MUSIC - UNIVERSITY OF TORONTO
3 1761 12260627 0

Vol'fenzon, Sergei IAkovlevich
[Pieces, piano (1966)]
P'esy dlia fortepiano

M
1380
V64P4

Педагогический
РЕПЕРТУАР

С. ВОЛЬФЕНЗОН

# ПЬЕСЫ

## ДЛЯ ФОРТЕПИАНО

Digitized by the Internet Archive
in 2026 with funding from
University of Toronto

https://archive.org/details/31761122606270

С. ВОЛЬФЕНЗОН

# ПЬЕСЫ
## ДЛЯ ФОРТЕПИАНО

*Для II—III классов*
*детских музыкальных школ*

LIBRARY
JAN - 6 1969
UNIVERSITY OF TORONTO

ИЗДАТЕЛЬСТВО „МУЗЫКА"
Москва 1966 Ленинград

M
1380
V64P4
LIBRARY
APR 28 1960
UNIVERSITY OF TORONTO

# ПЬЕСЫ

## ЧАСИКИ

С. ВОЛЬФЕНЗОН

Allegro non troppo
(Не очень скоро)

Ф-но

*p*

rall.

*pp*

Ped.

*

# ШУТОЧНАЯ ПЕСЕНКА

Allegretto
(Весело)

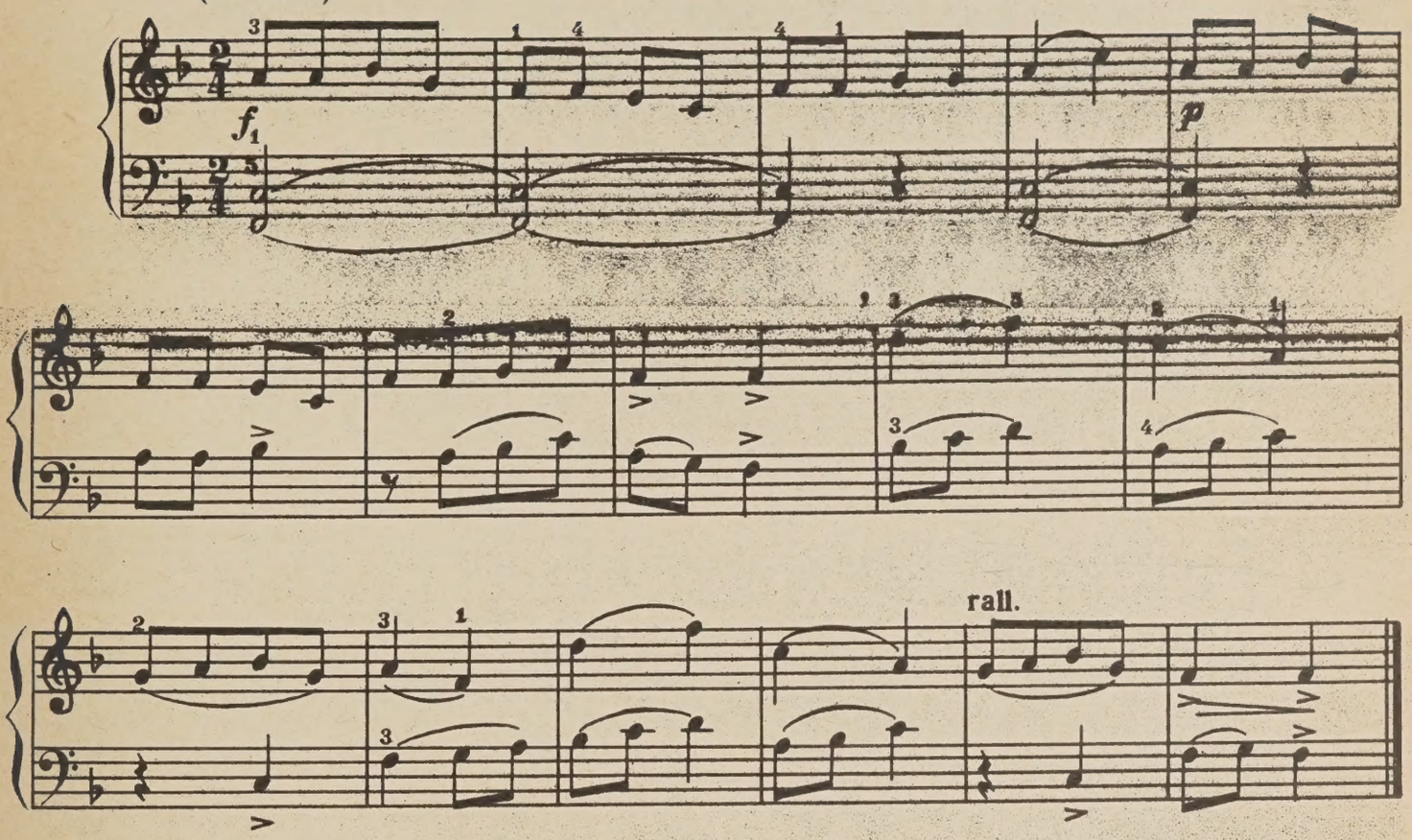


# ГОПАК

Allegro
(Скоро)

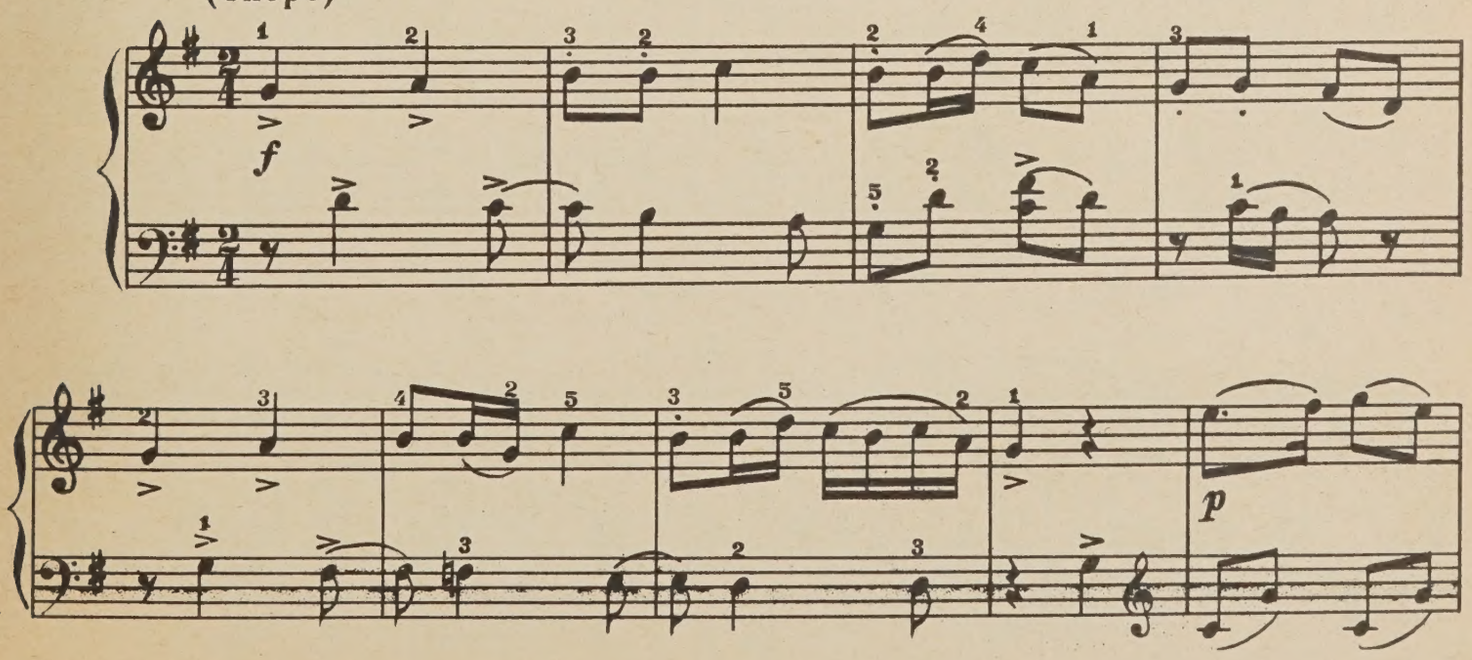

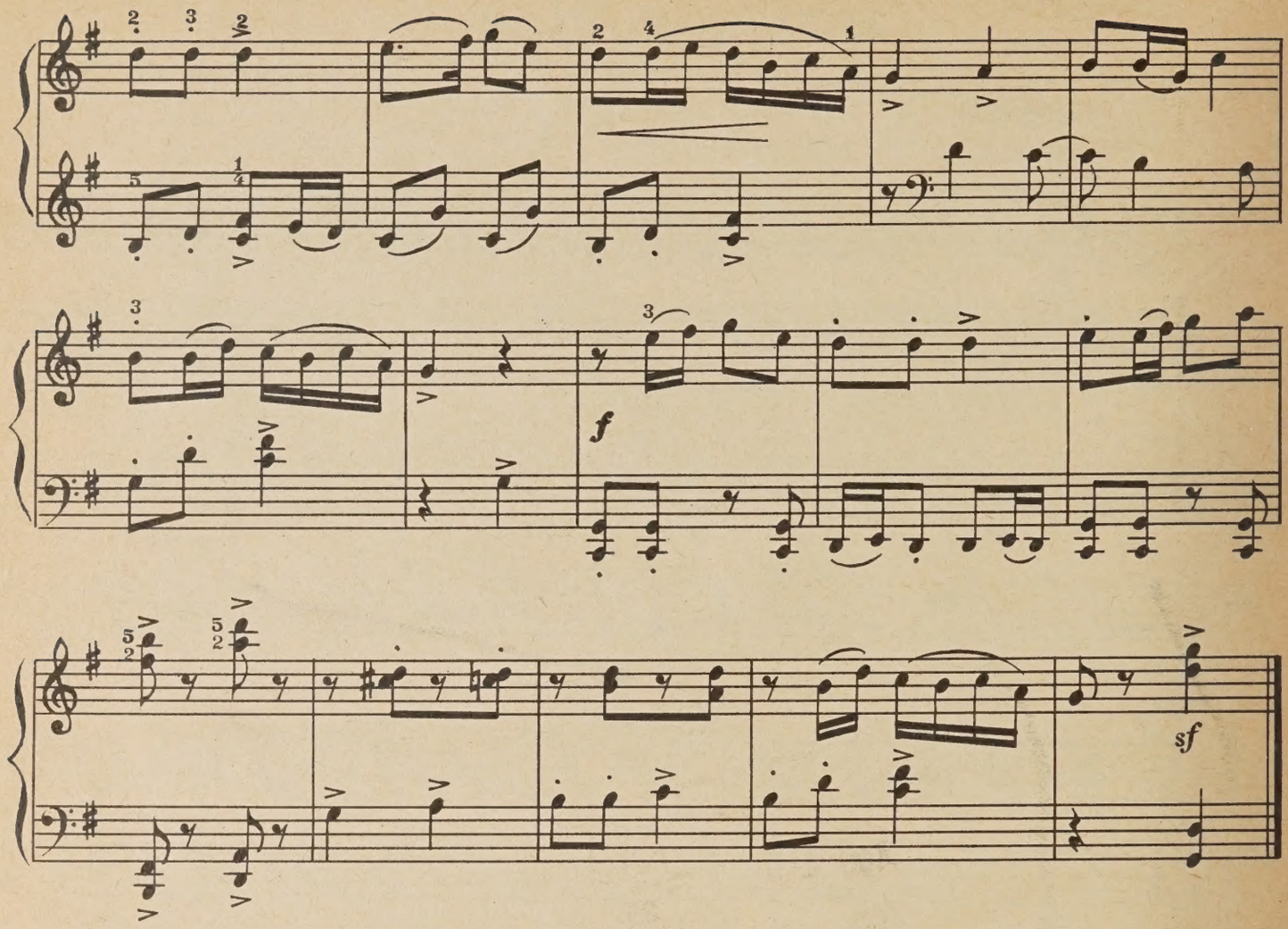


## КОЛЫБЕЛЬНАЯ

**Andantino, cantabile**
**(Довольно медленно, певуче)**

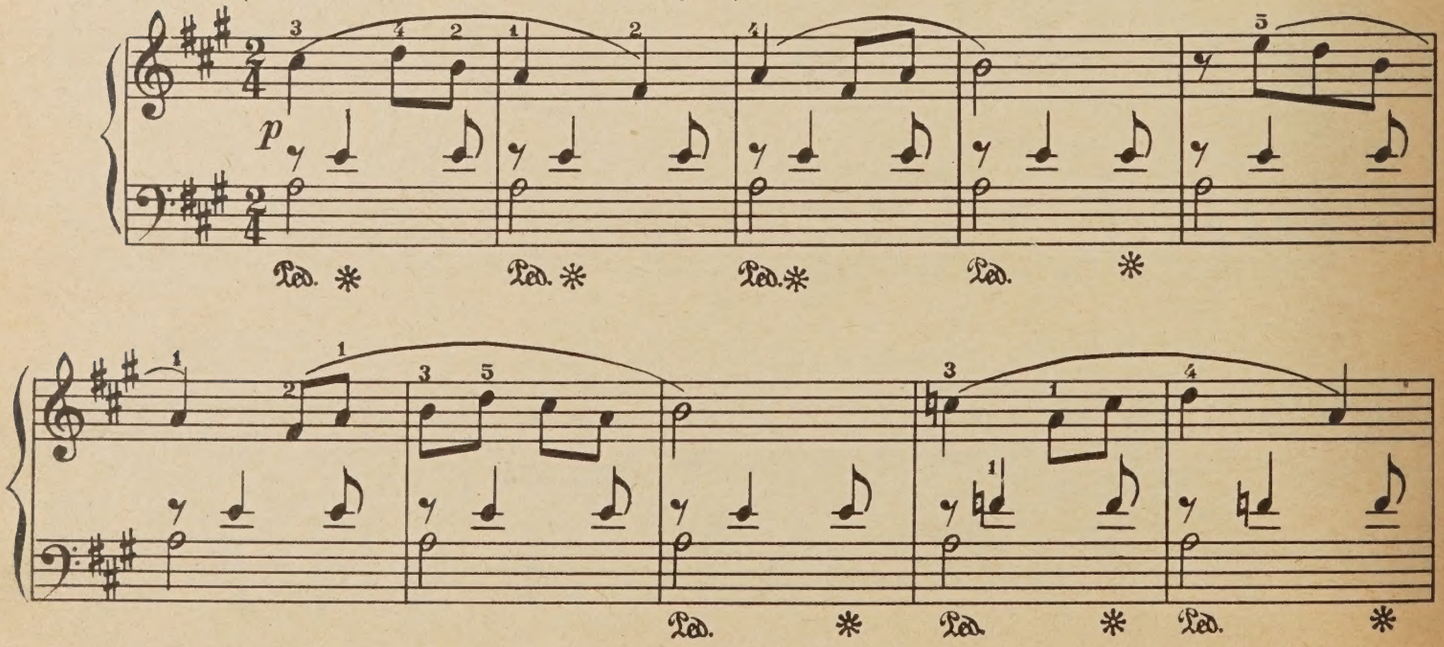

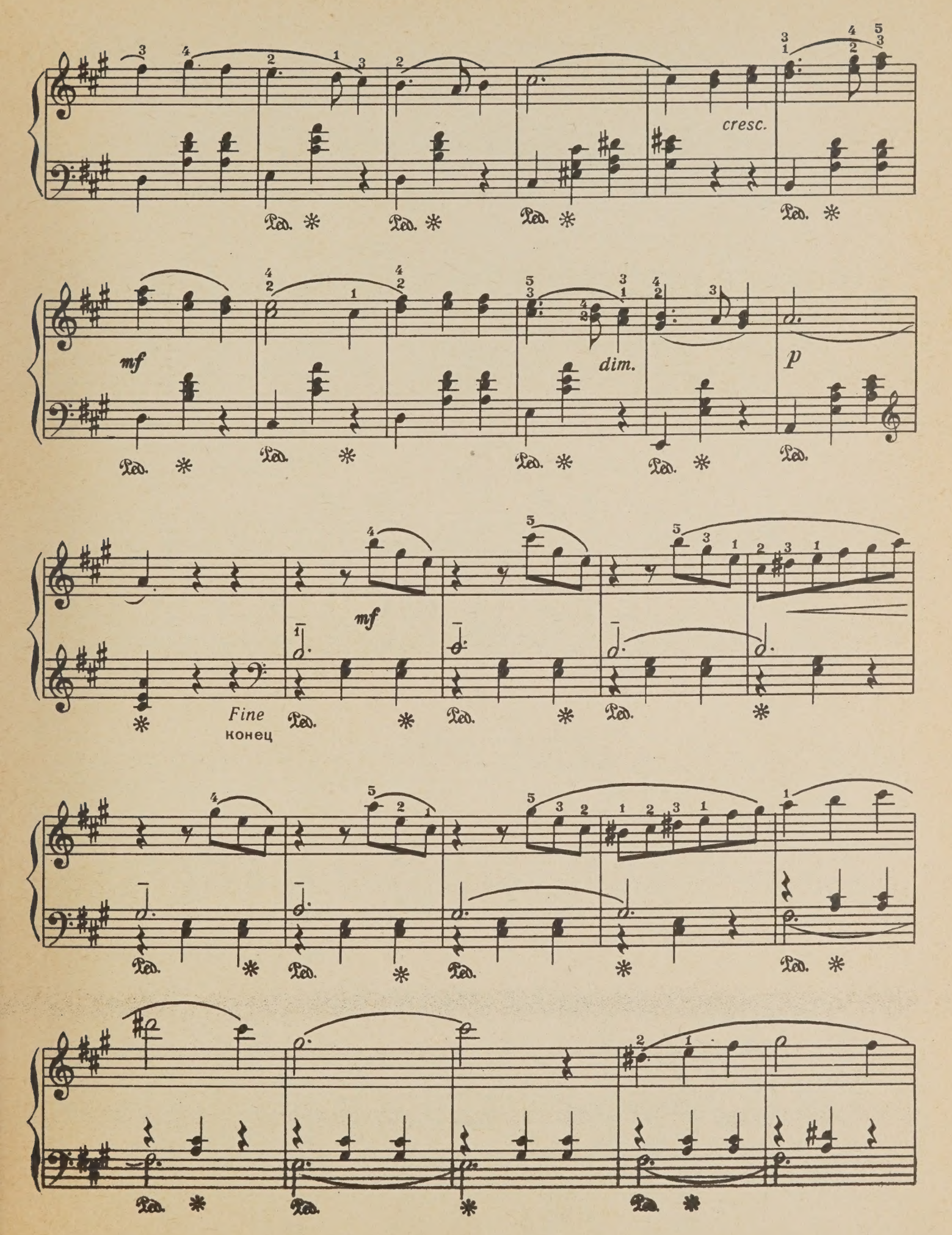
cresc.
mf
dim.
p
mf
Fine
конец

poco rit. a tempo

cresc.

f

p

Fine

Повторить от знака 𝄋 до слова „конец“

## РАССКАЗ ПАРТИЗАНА

Moderato
(Умеренно)

p cantabile

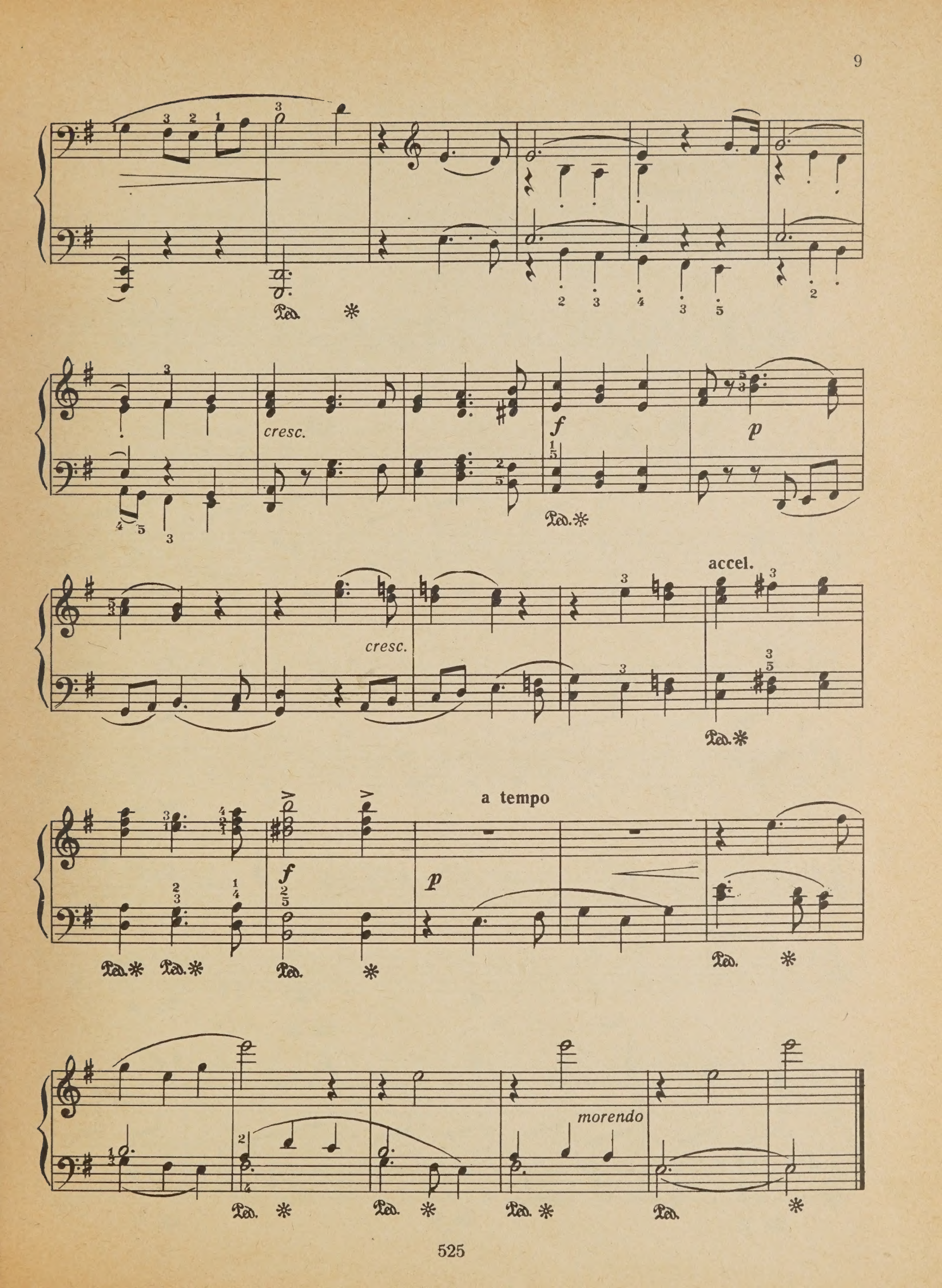
cresc.
f
p
cresc.
accel.
a tempo
f
p
morendo

# КАПЕЛЬ

**Moderato**
**(Умеренно)**

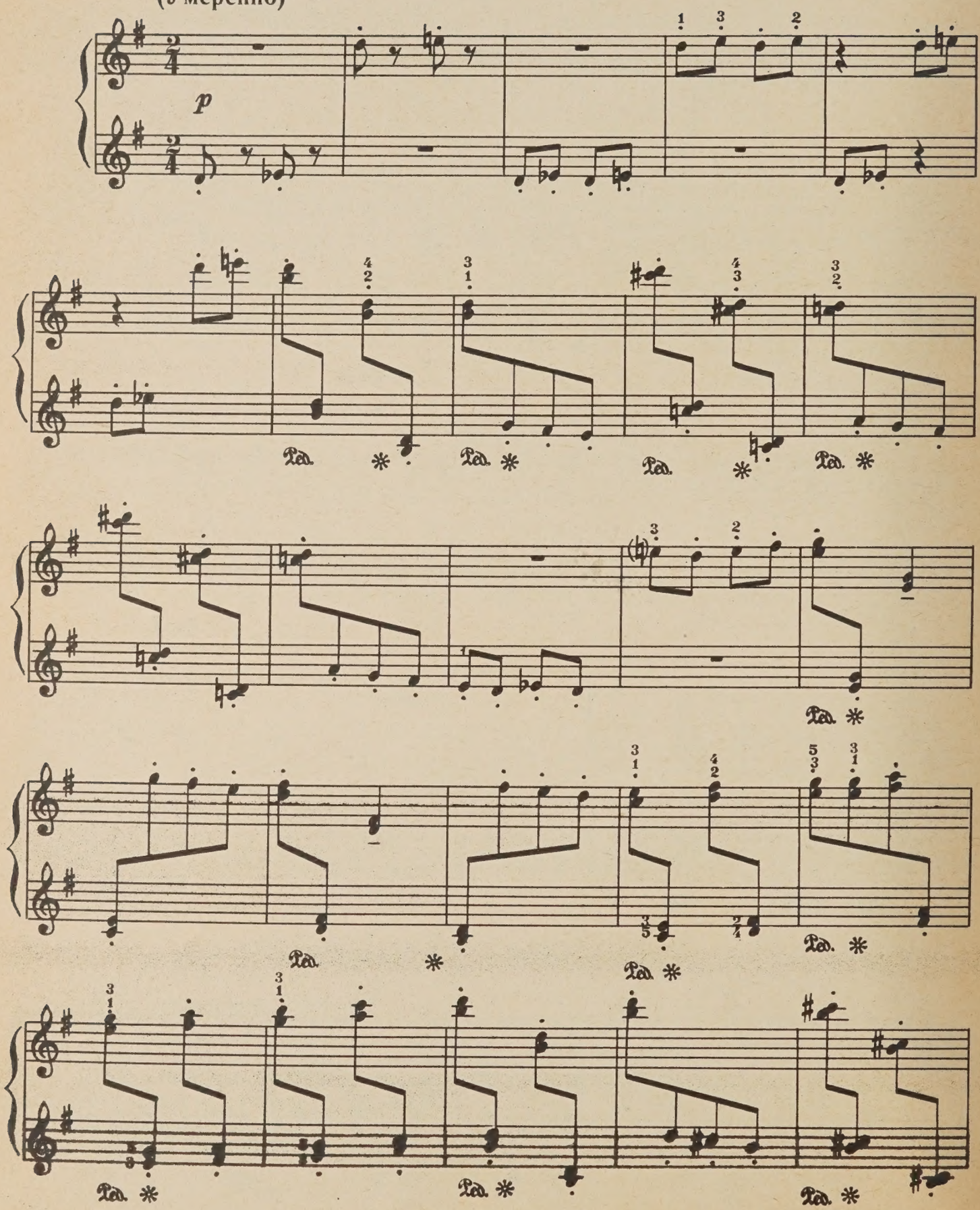

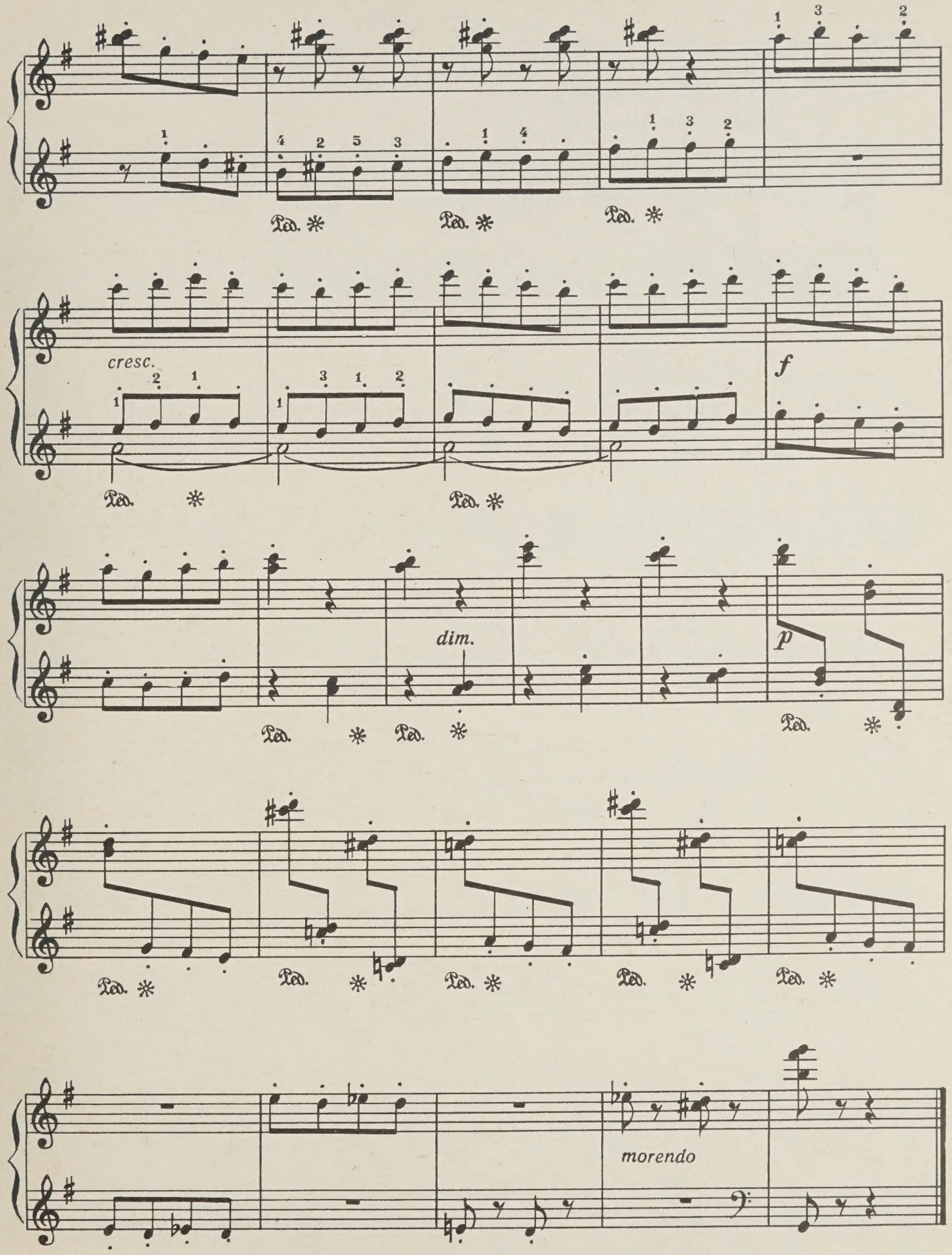
cresc.
f
dim.
p
morendo

# ПОД ГАРМОНЬ

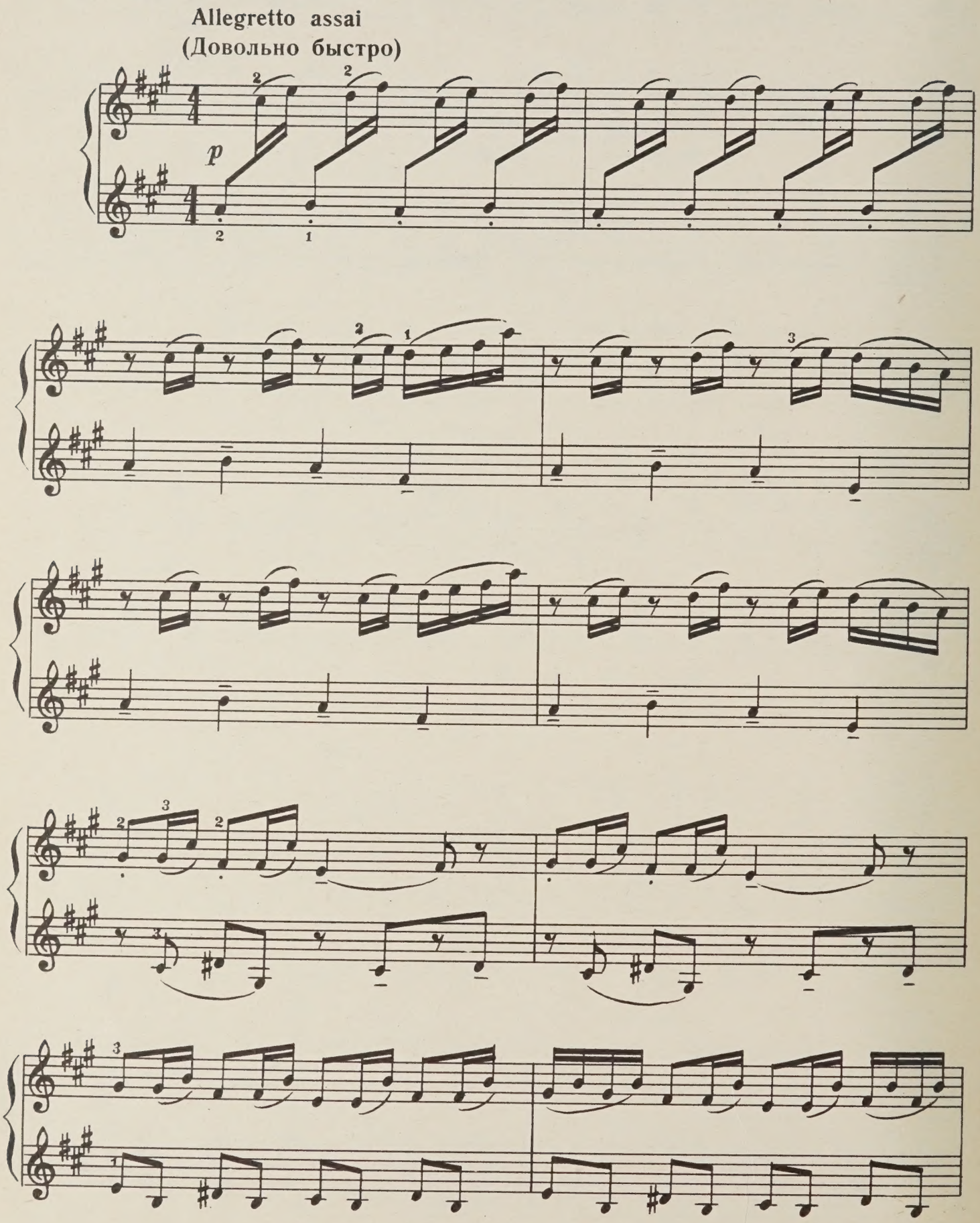

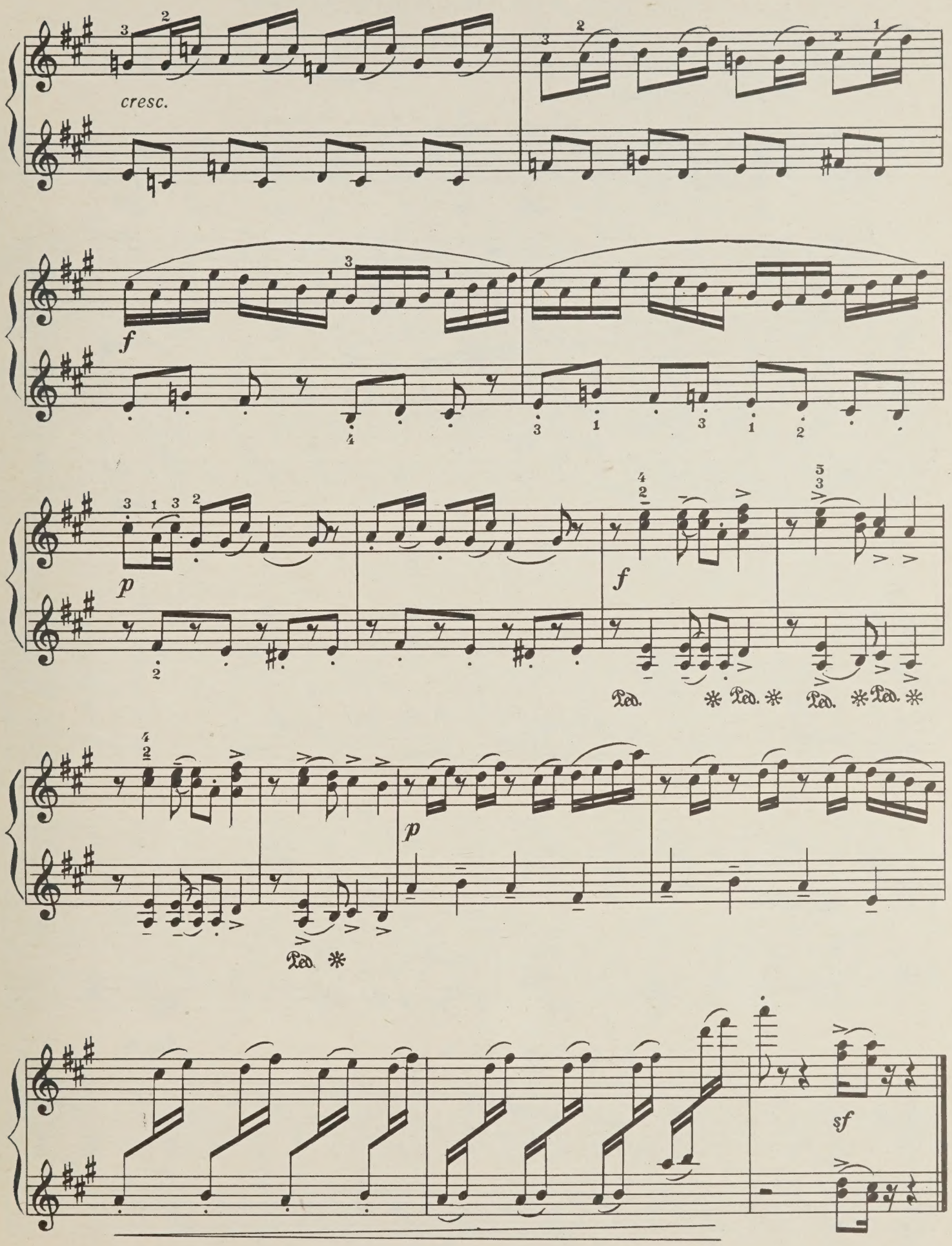
cresc.
f
p
f
Ped. * Ped. * Ped. * Ped. *
p
Ped. *
sf

# ЗАРЯДКА В ПИОНЕРЛАГЕРЕ

**Tempo di marcia**
**(В темпе марша)**

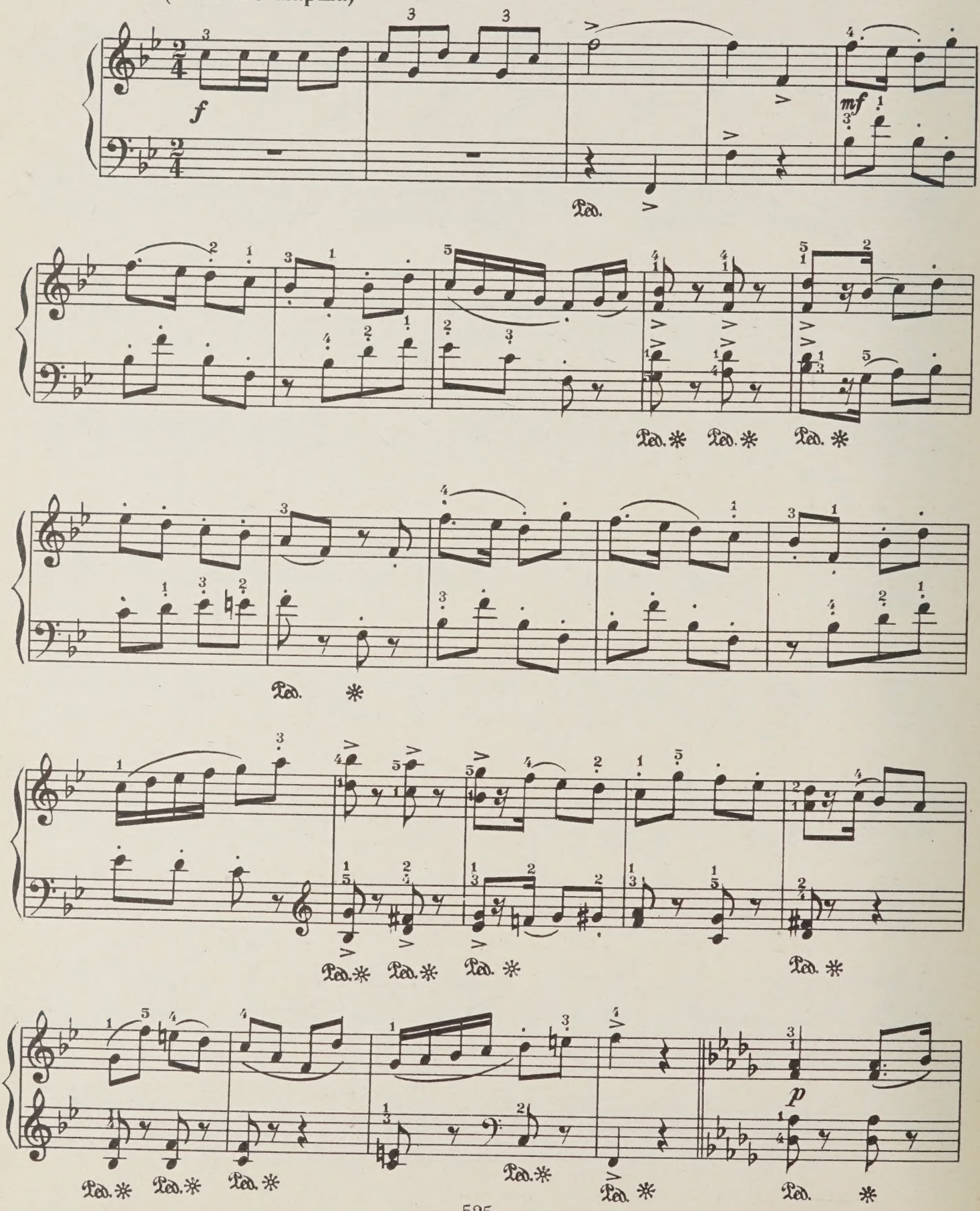

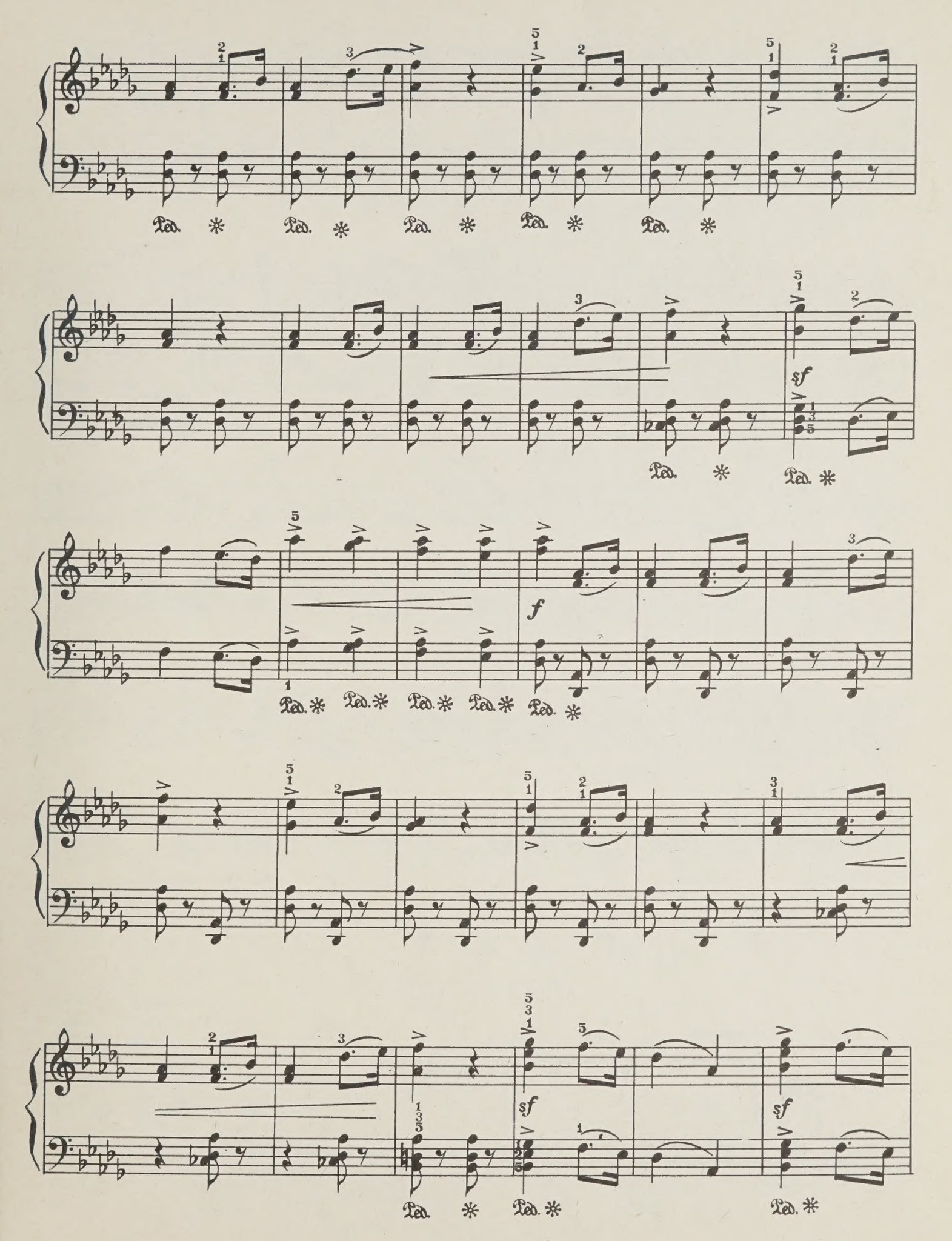
Ped. * Ped. * Ped. * Ped. * Ped. *
sf
Ped. * Ped. *
f
Ped. * Ped. * Ped. * Ped. * Ped. *
sf
sf
Ped. * Ped. * Ped. *

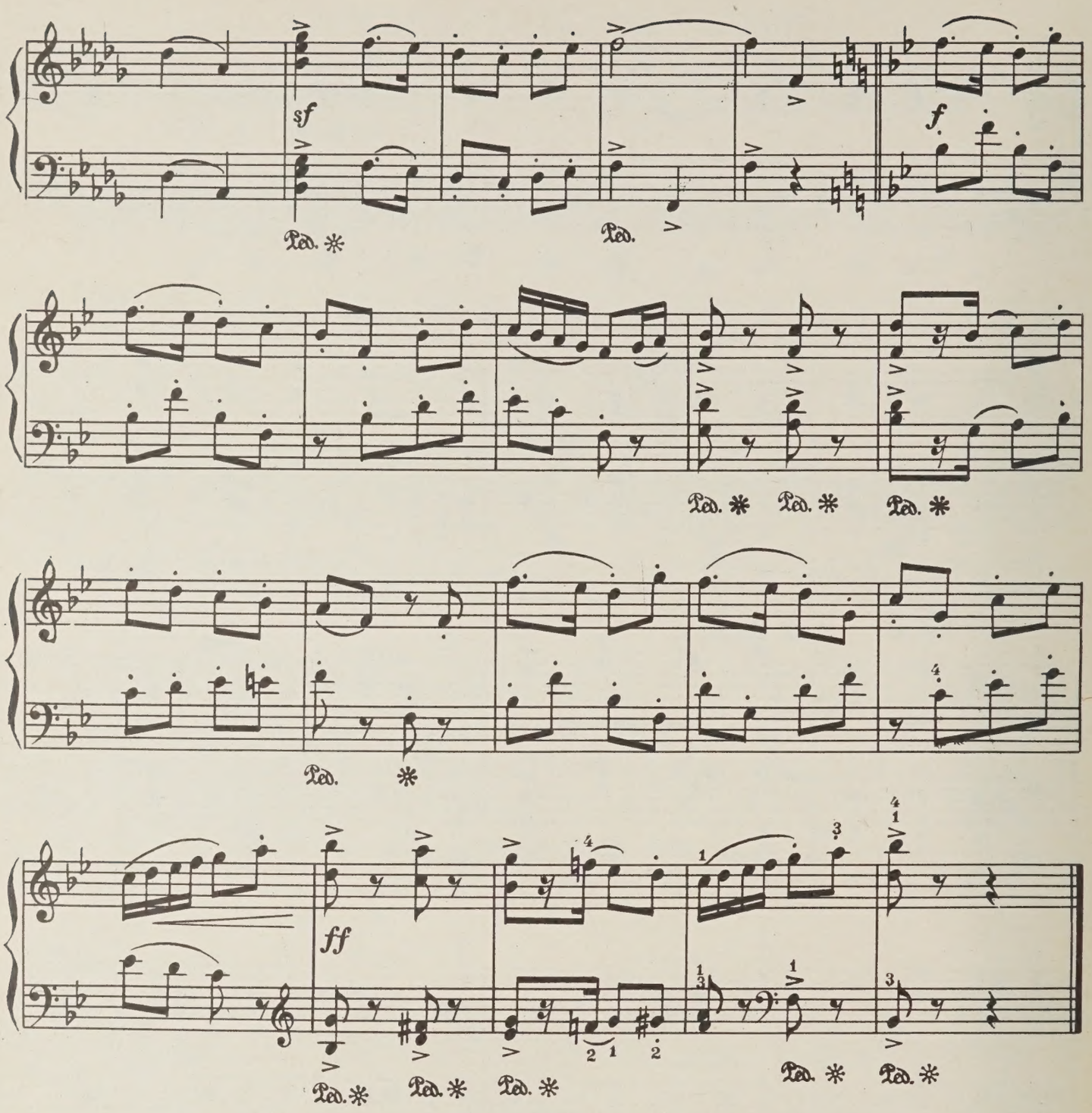


## ДЯДЯ СТЕПА

Кто не знает дядю Степу?
Дядя Степа всем знаком!
(*С. Михалков*)

**Andante**
**(Спокойно, не спеша)**

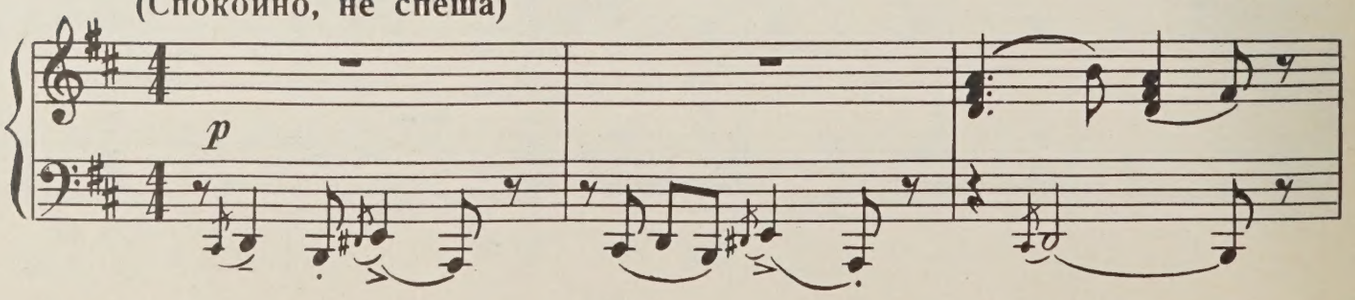

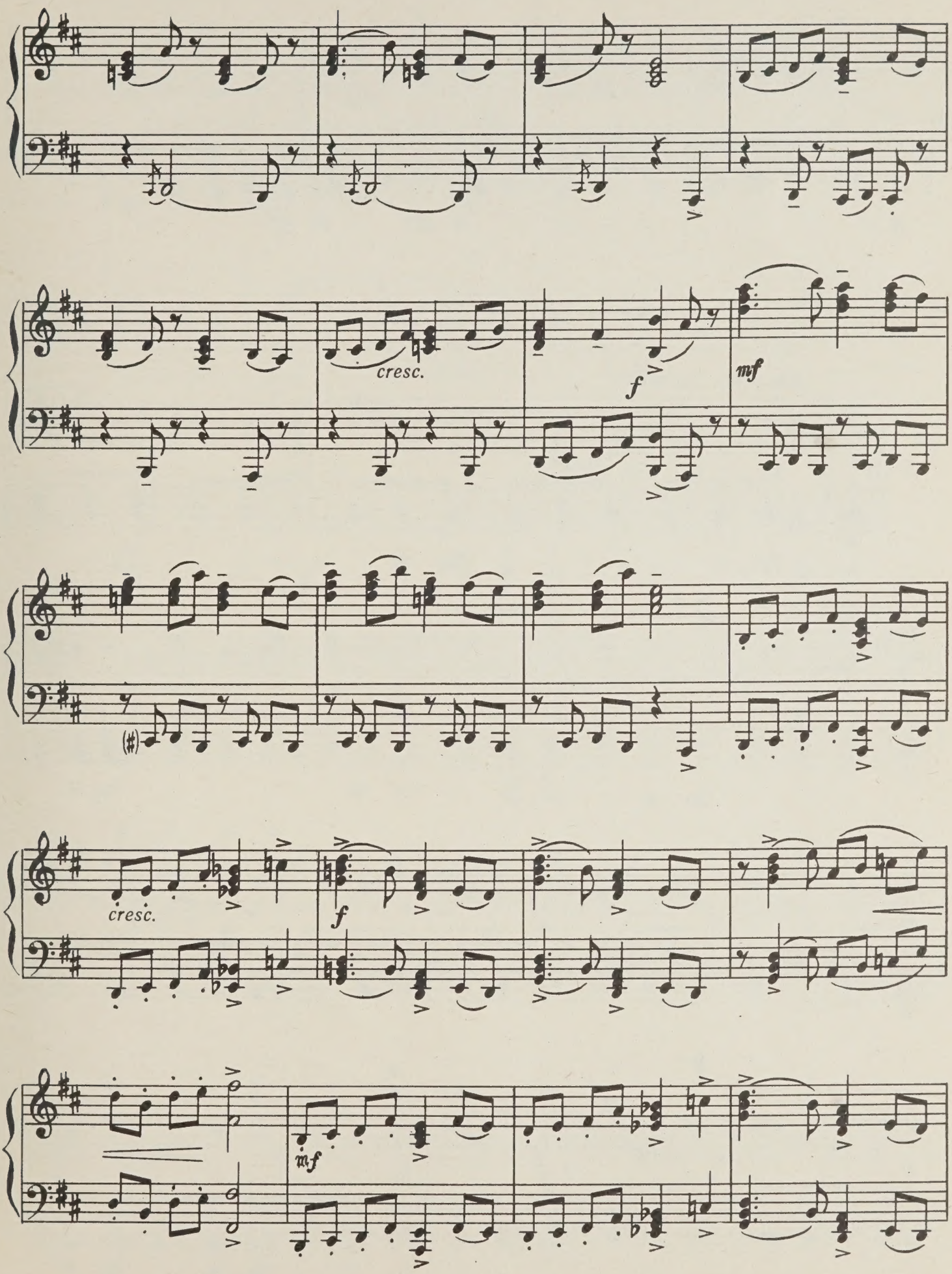
cresc.
f
mf
(♯)
cresc.
f
mf

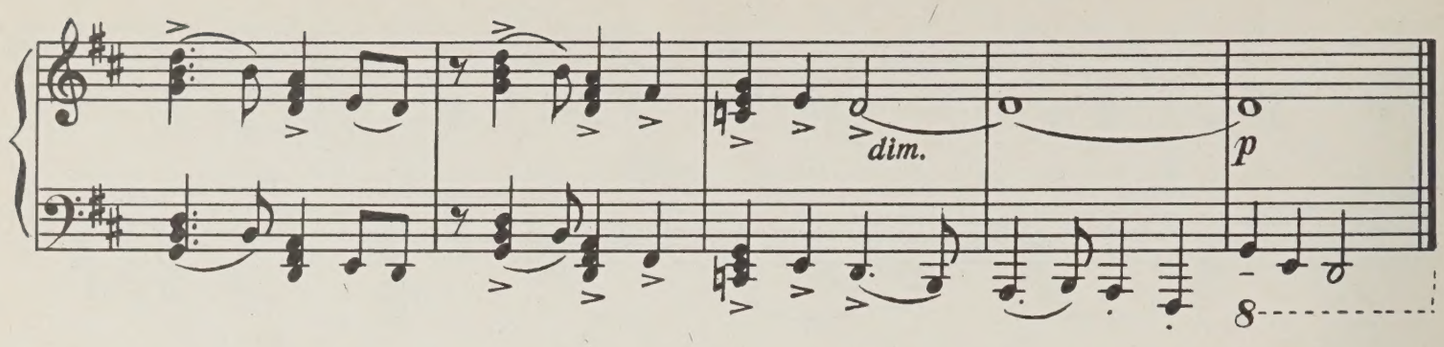


# ПЯТНАШКИ

Vivo

(Быстро, легко)

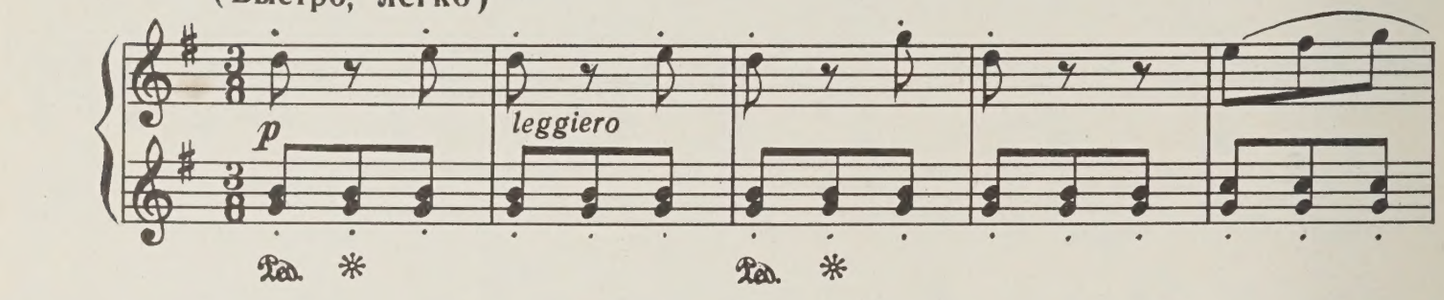


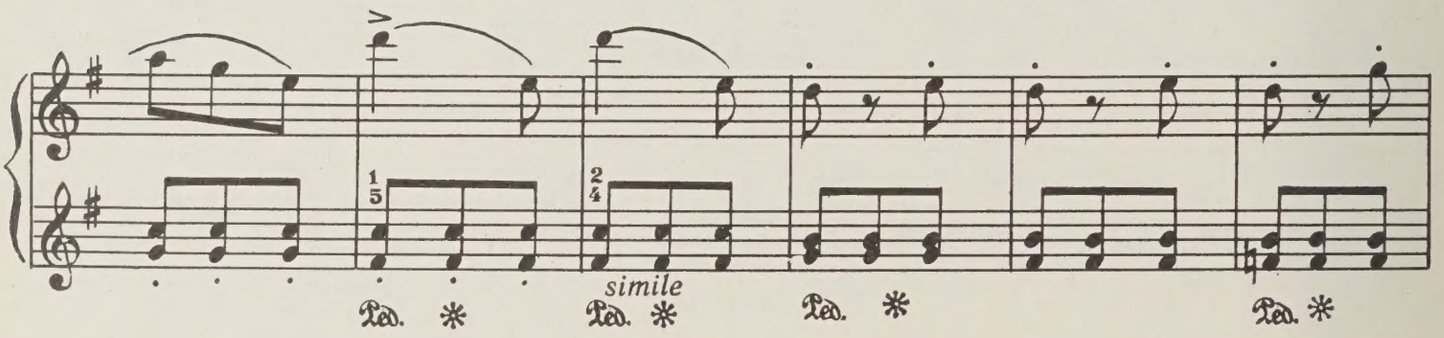


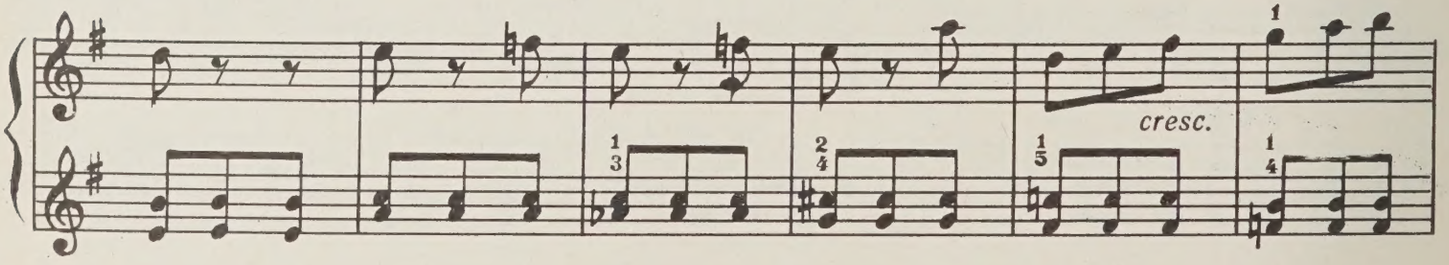


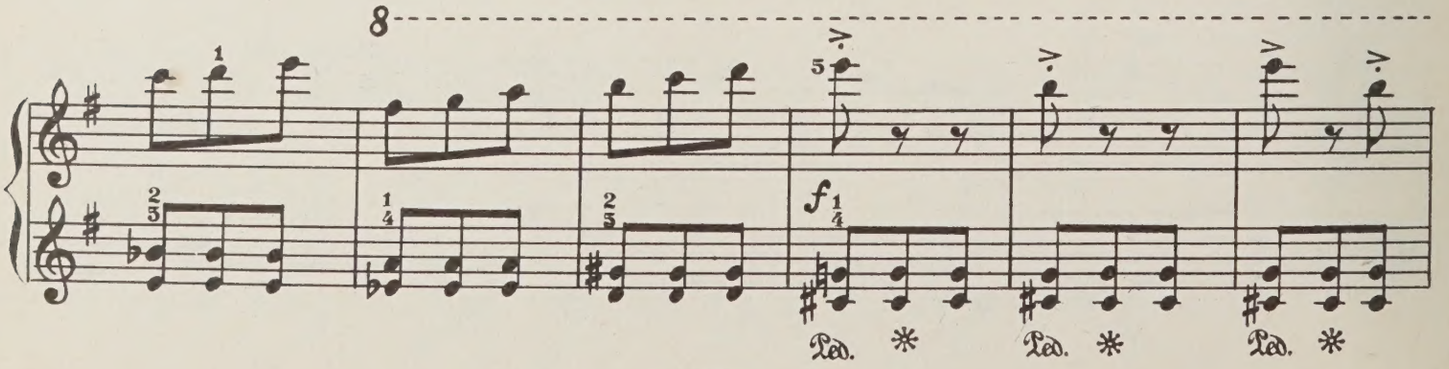

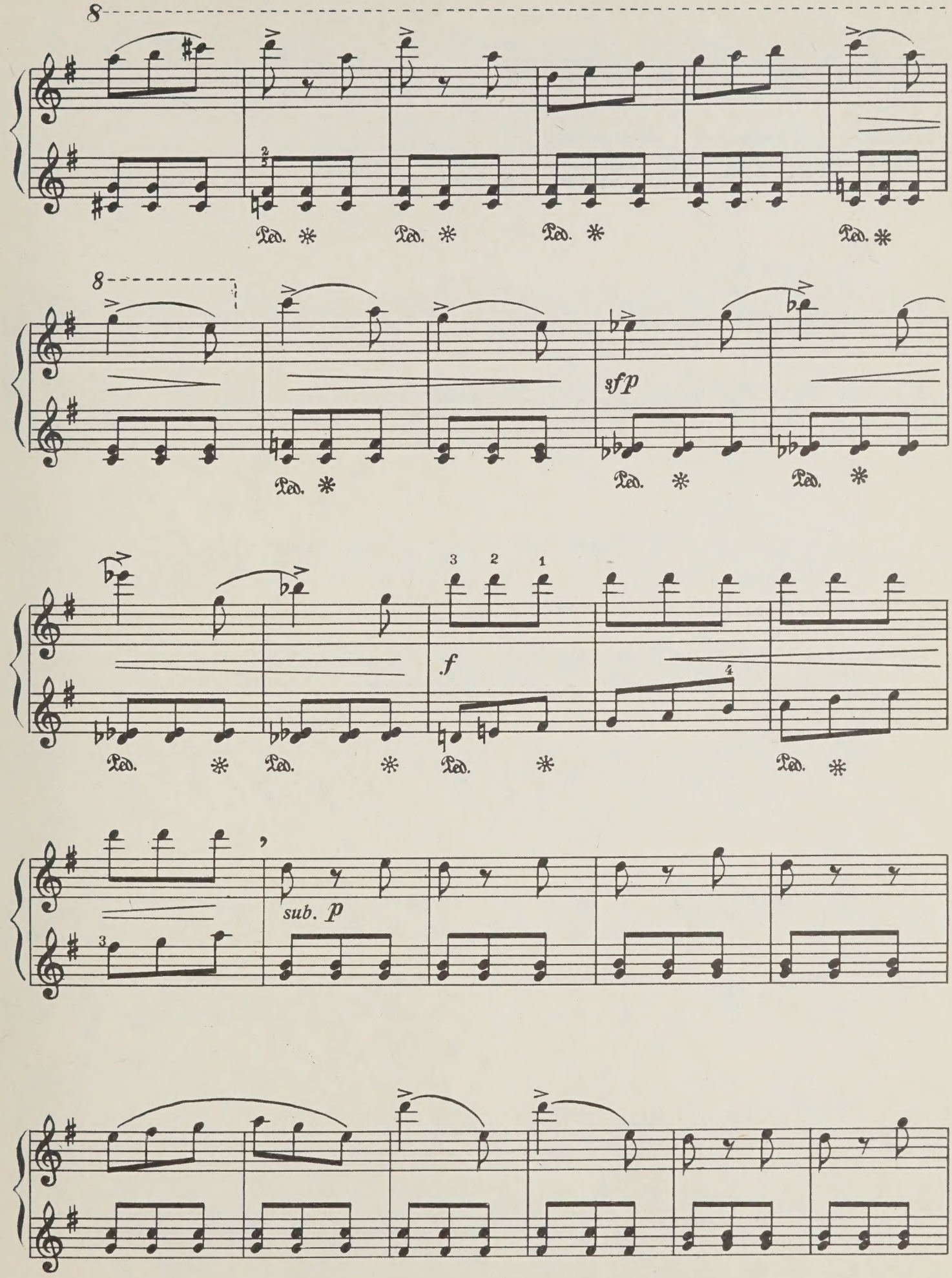
8
Ped. *
Ped. *
Ped. *
Ped. *
8
Ped. *
sfp
Ped. *
Ped. *
Ped. *
Ped. *
Ped. *
Ped. *
f
Ped. *
sub. p

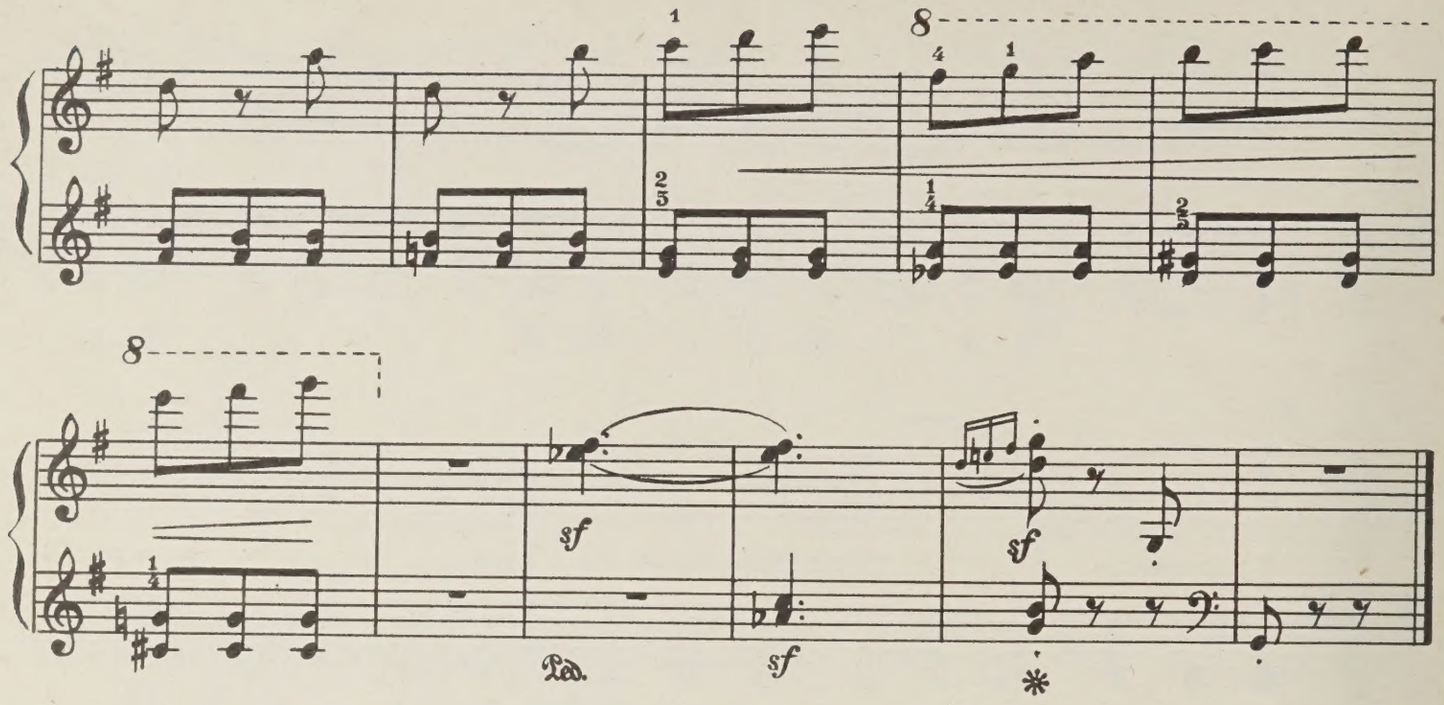


## СТРАНИЧКА ИЗ ГАЙДАРА

**Grave**

**(Мужественно, сурово)**

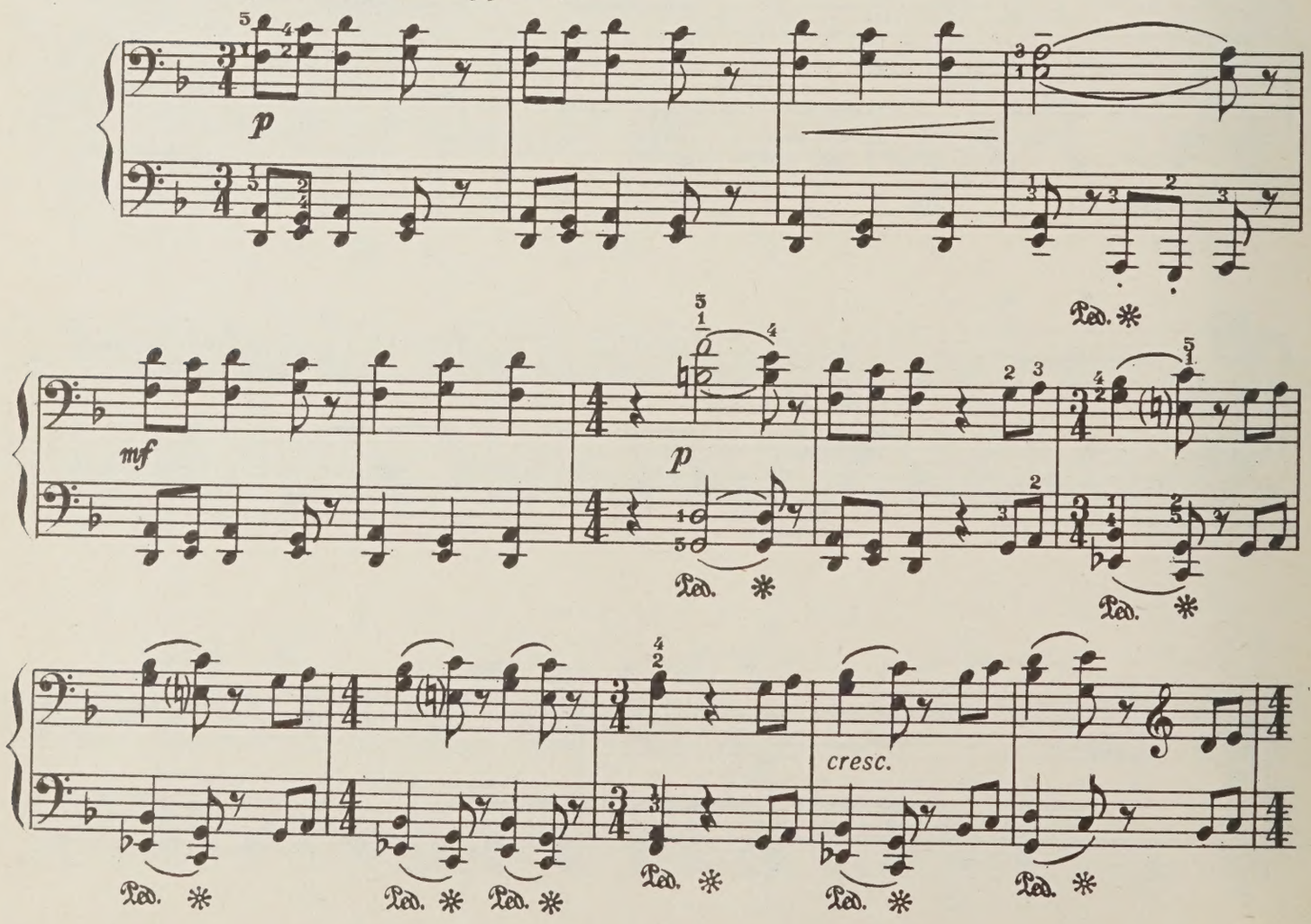

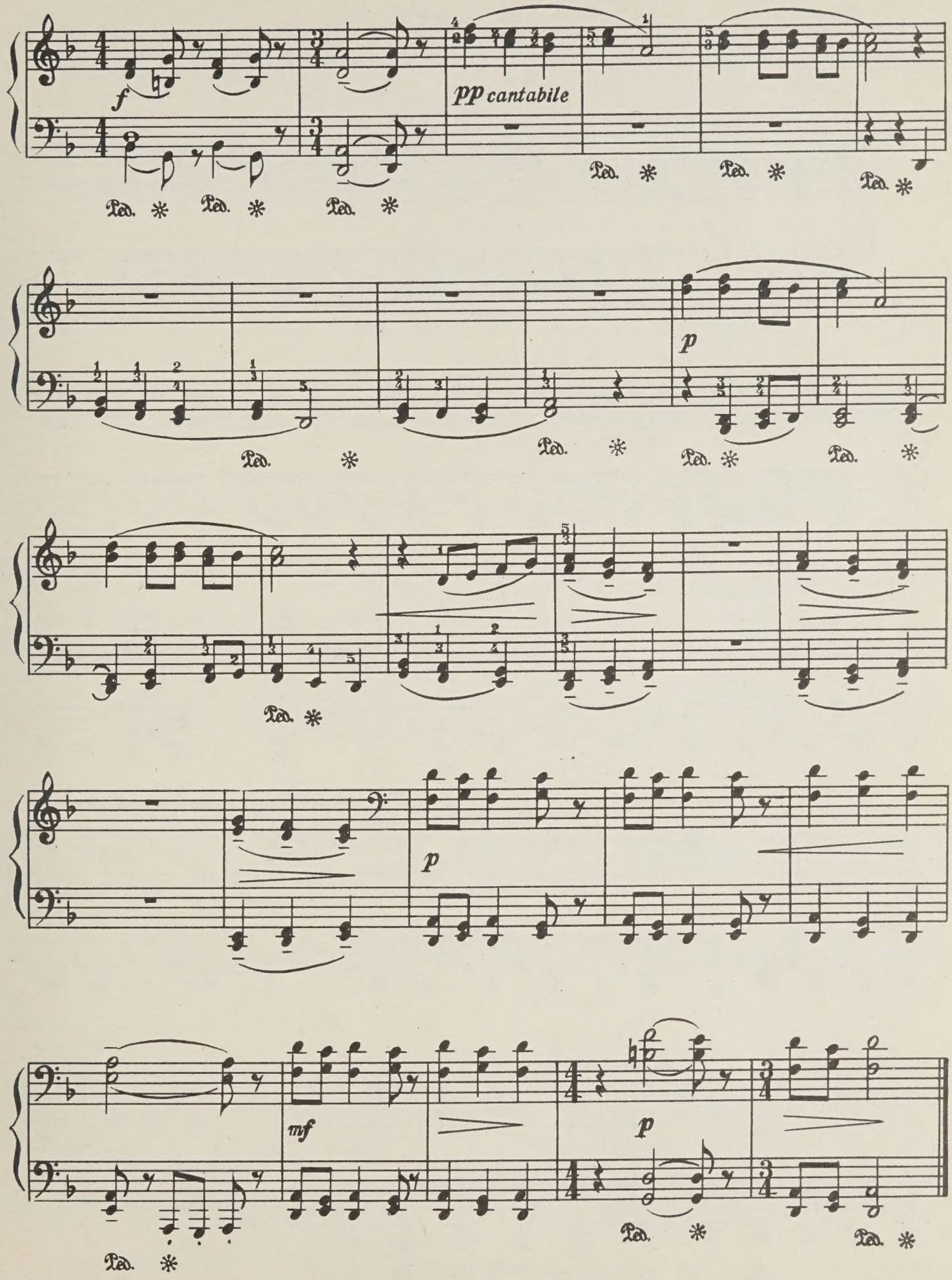
f
pp cantabile
p
p
mf
p
Ped. *

# ЧУК И ГЕК

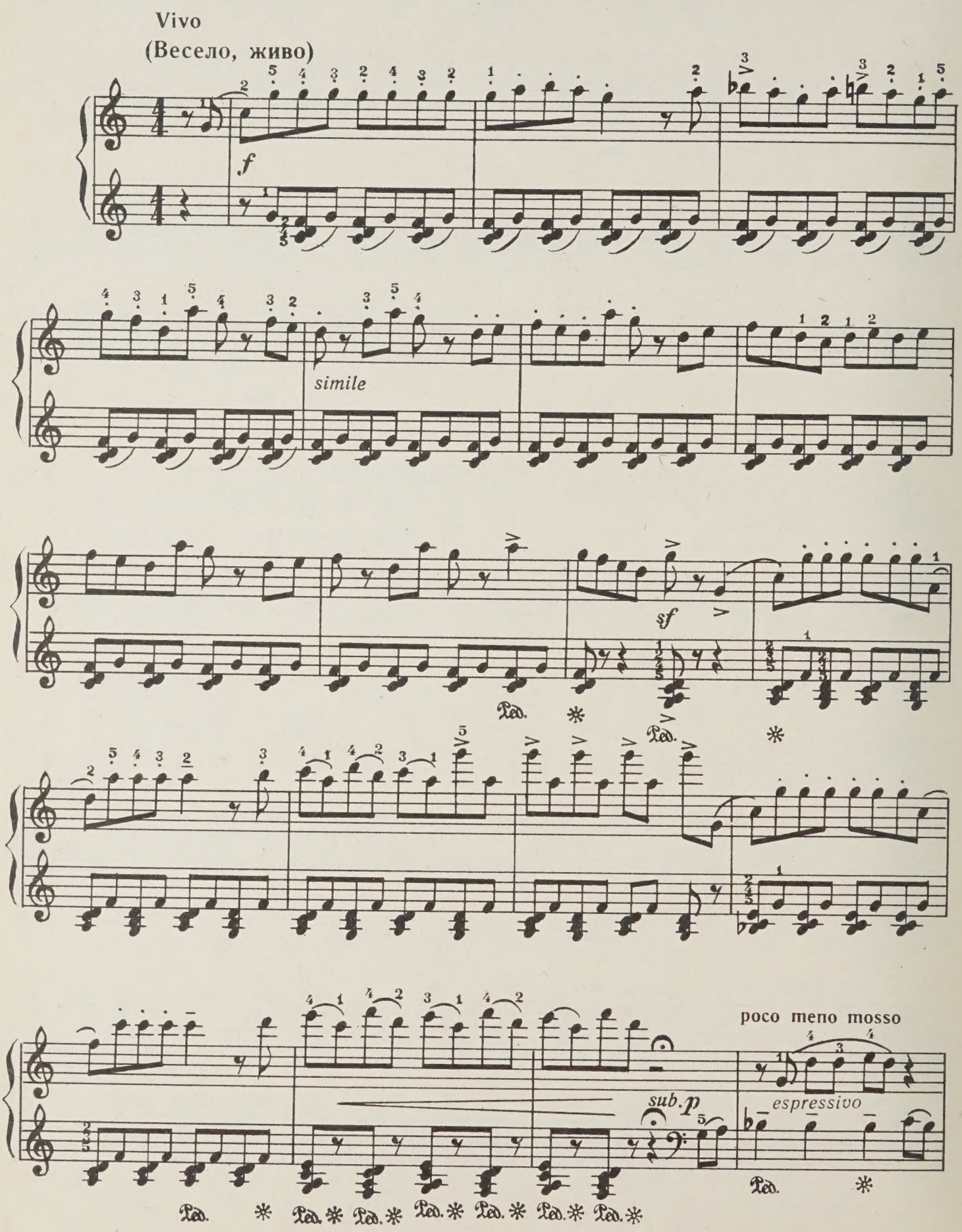
Vivo
(Весело, живо)
f
simile
sf
poco meno mosso
espressivo
sub. p

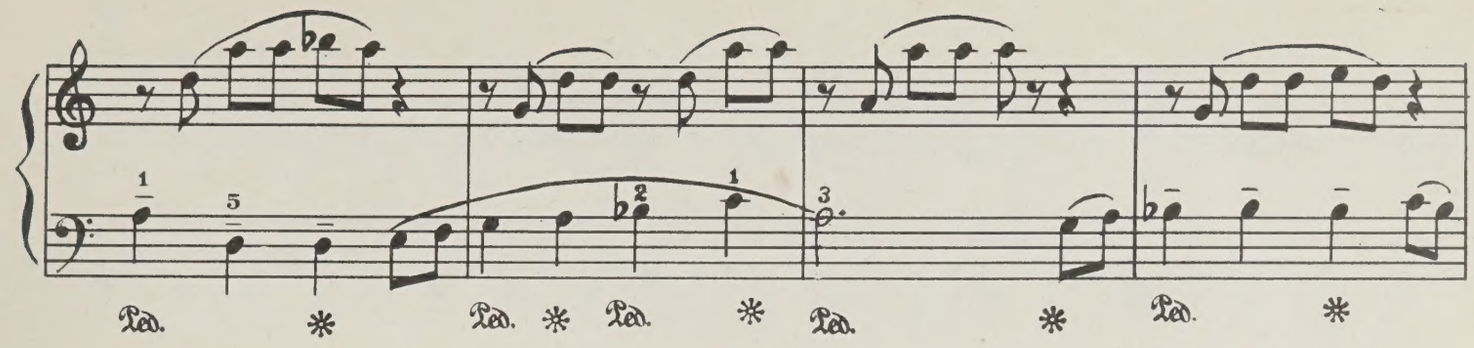
Ped.
Ped.
Ped.
Ped.
Ped.

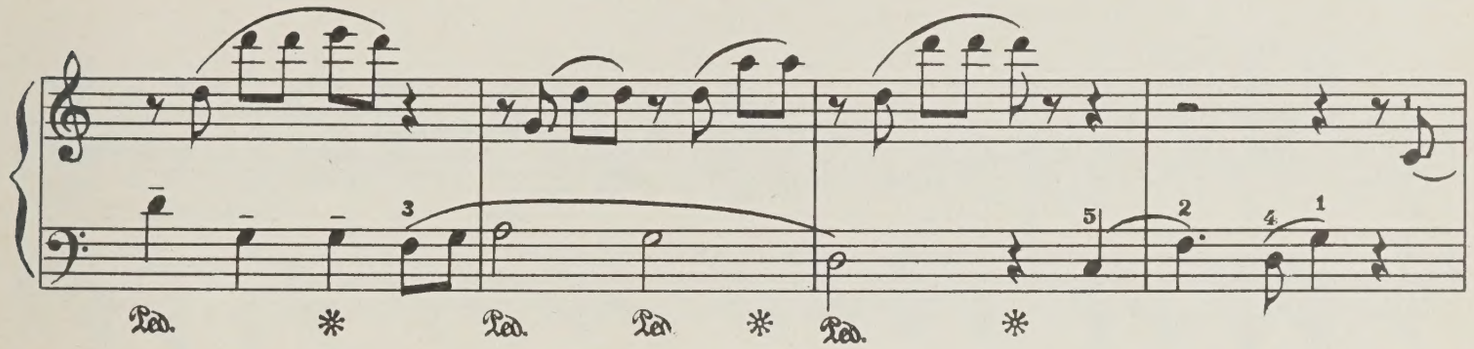
Ped.
Ped.
Ped.
Ped.
Ped.

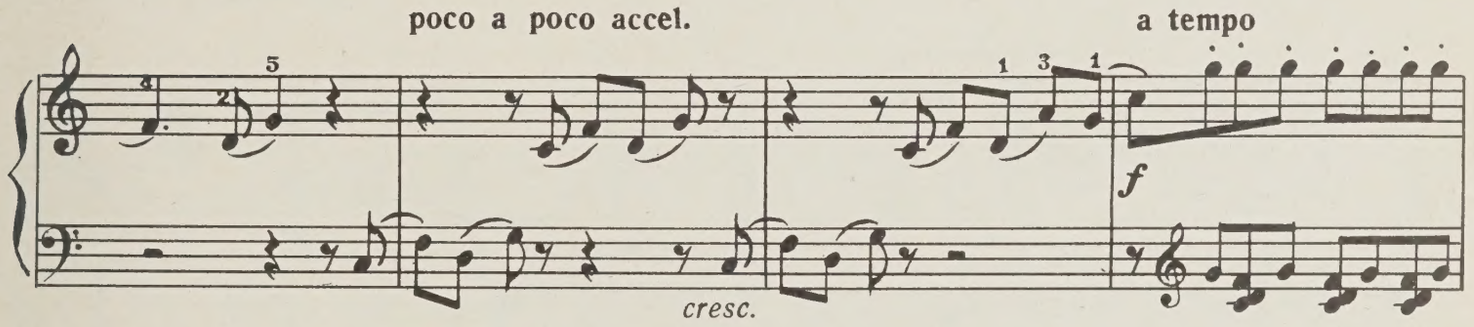
poco a poco accel.
a tempo
f
cresc.

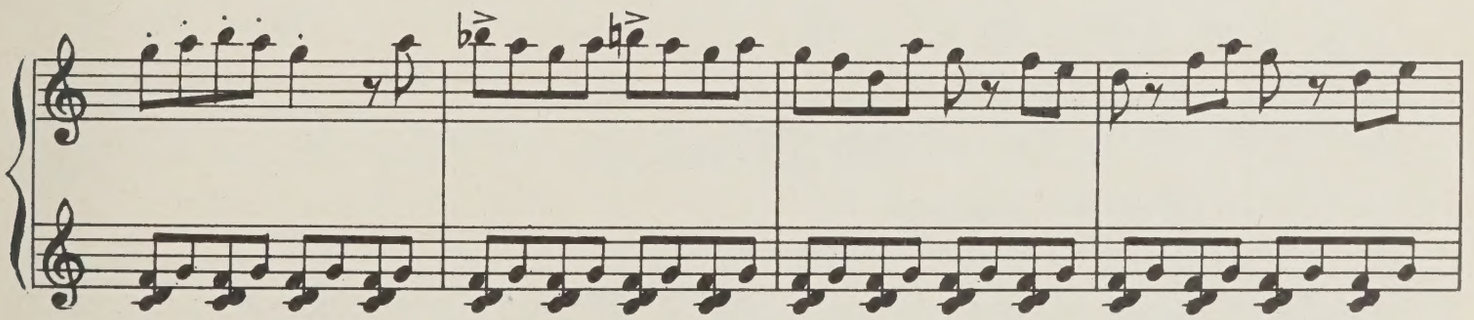

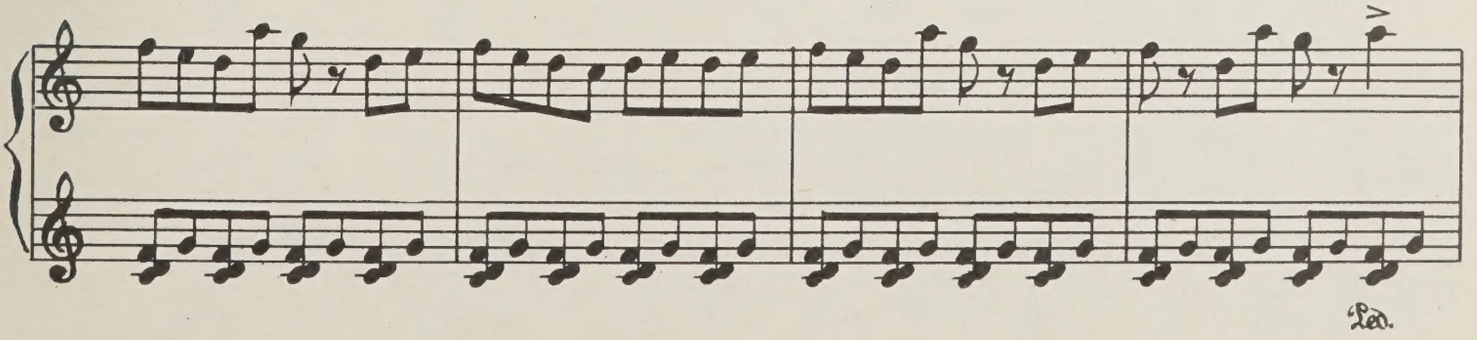
Ped.

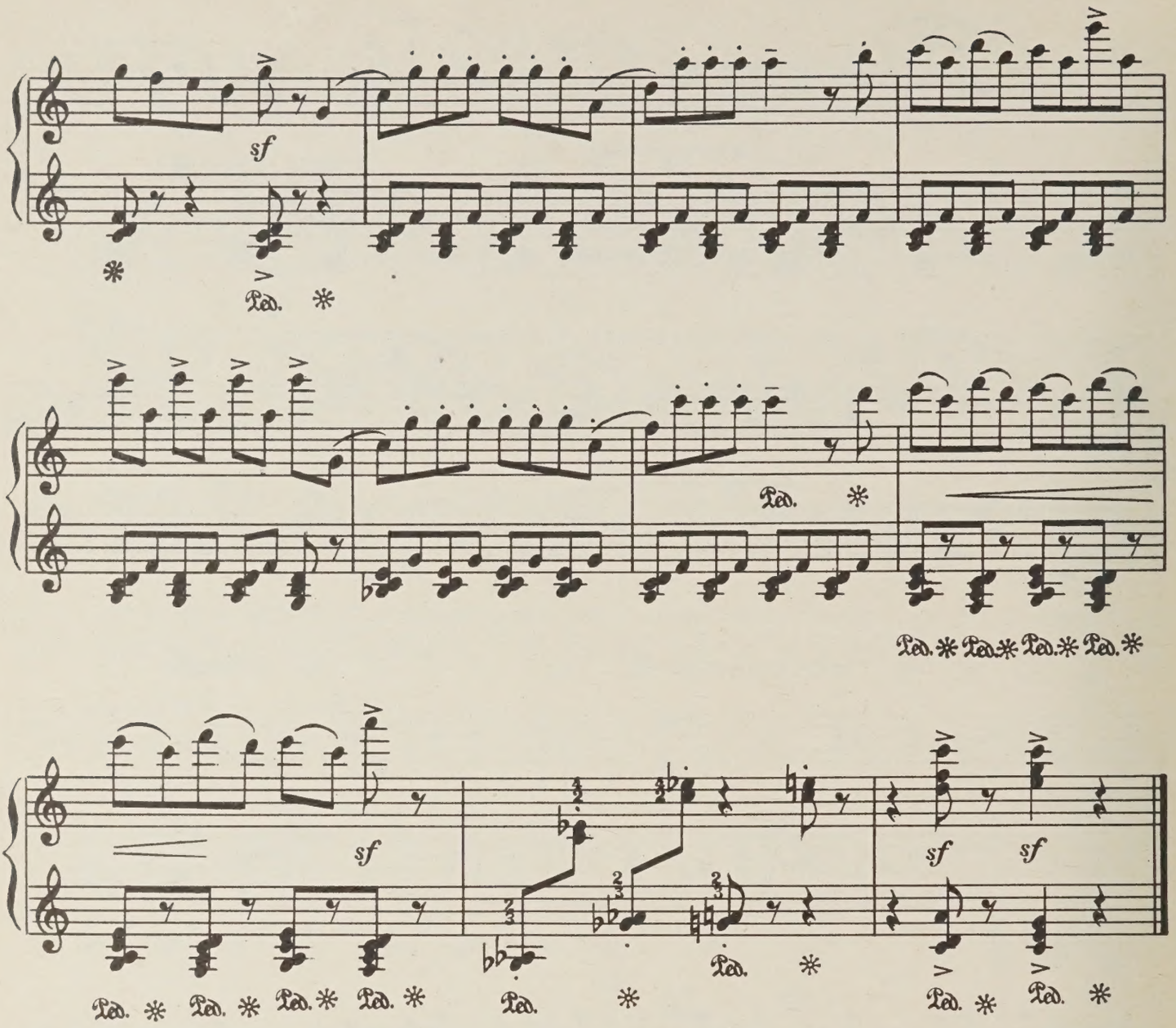


## ИНВЕНЦИЯ

**Allegretto energico**
**(Довольно скоро, энергично)**

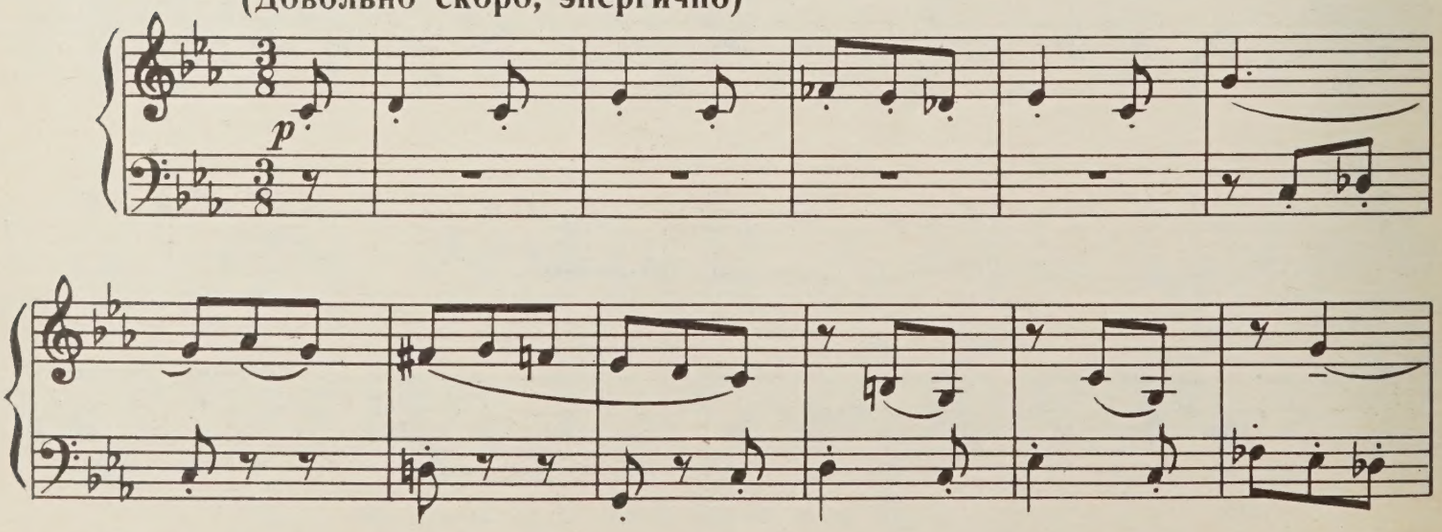

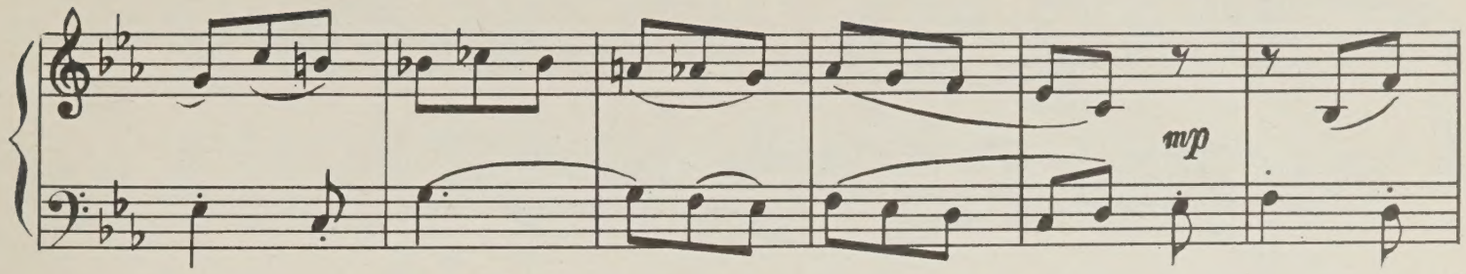
mp

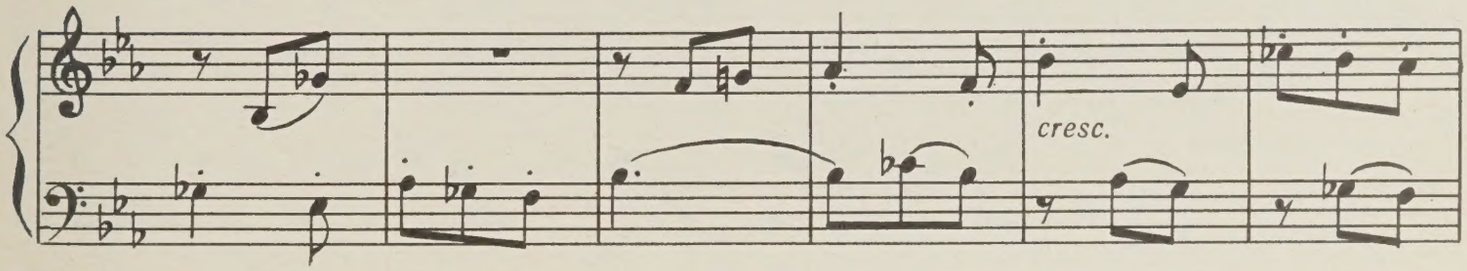
cresc.

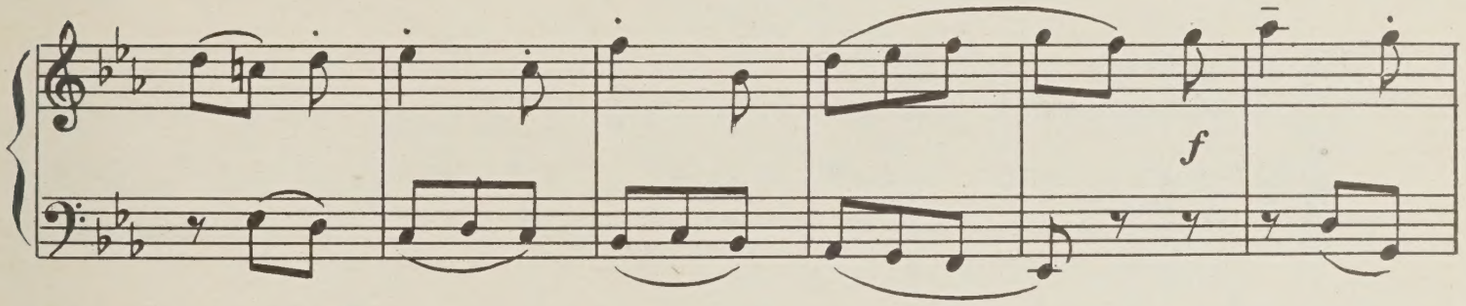
f

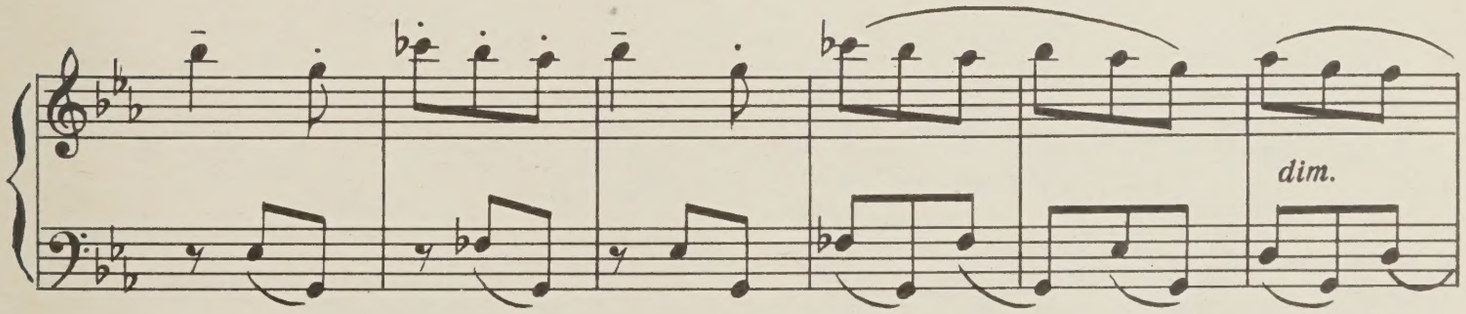
dim.

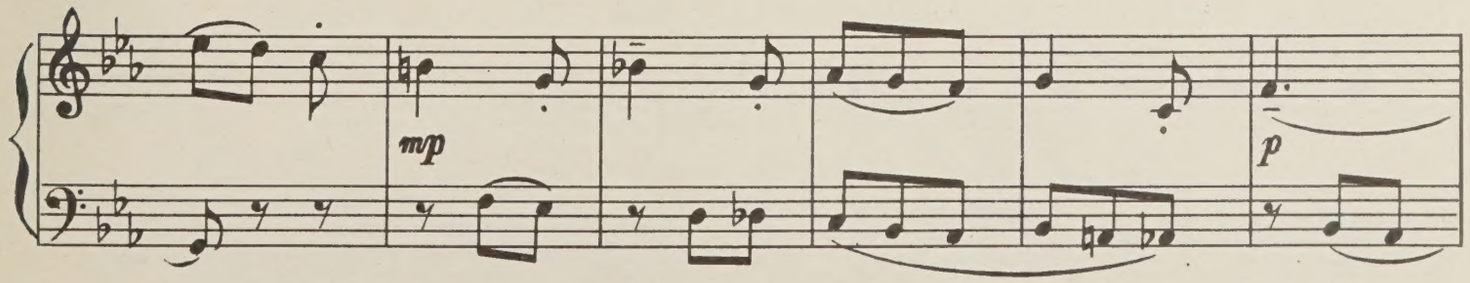
mp
p

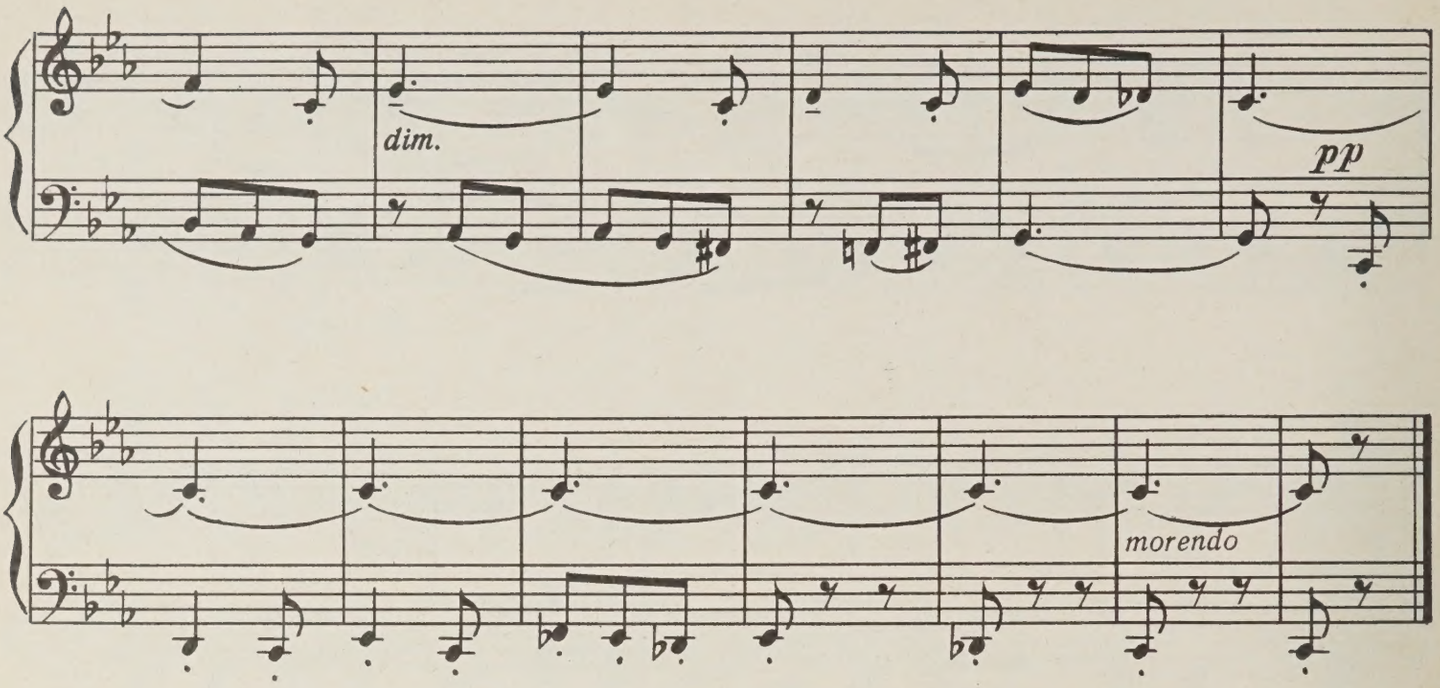


## РОНДО

**Giocoso**
**(Живо, весело)**

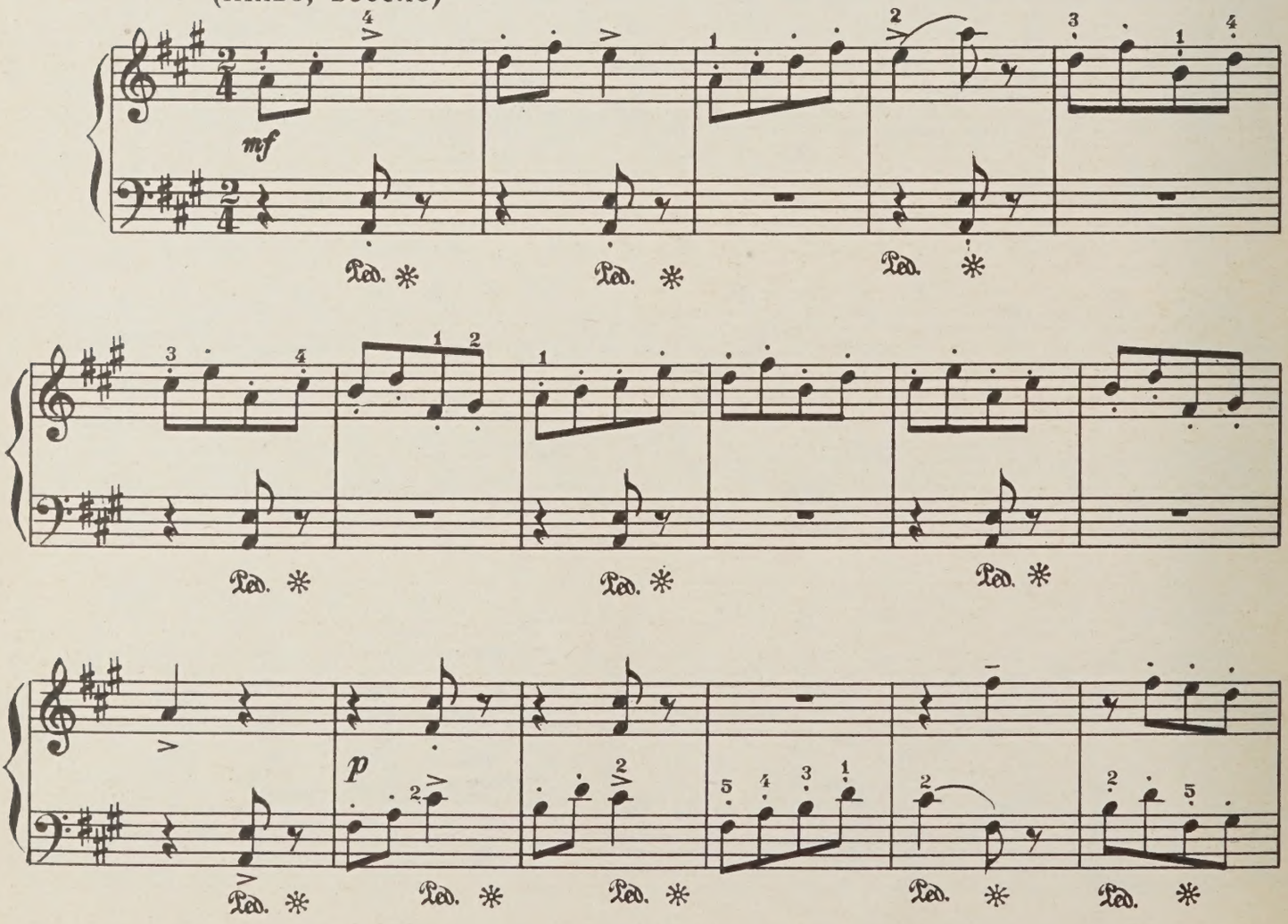

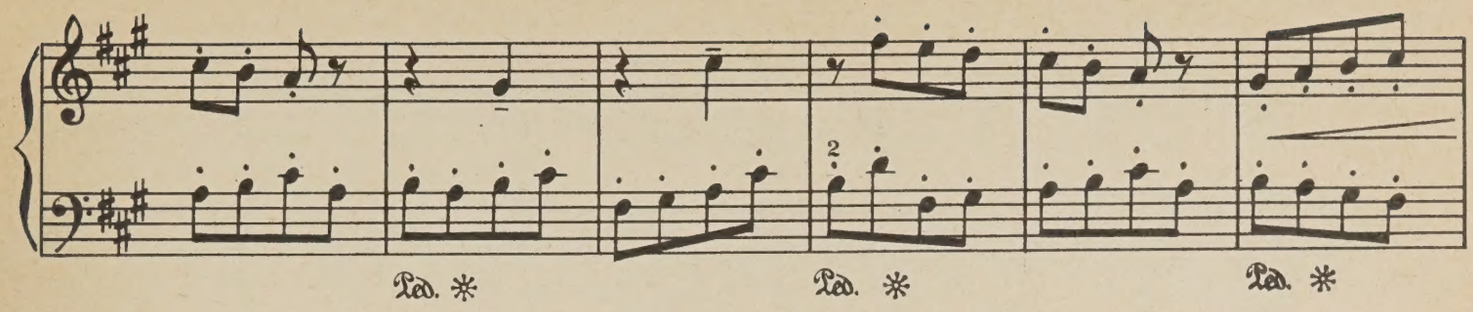
Ped. *
Ped. *
Ped. *

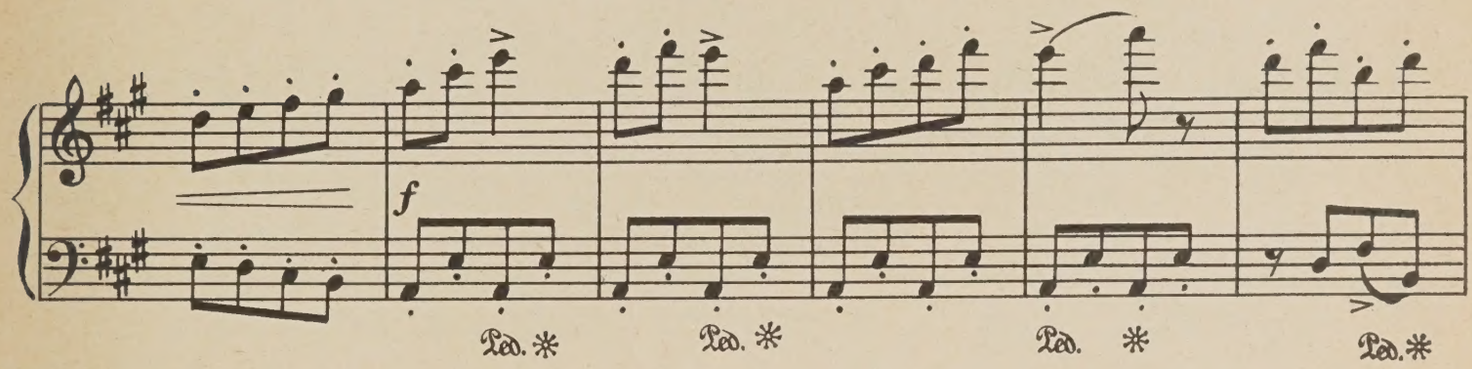
f
Ped. *
Ped. *
Ped. *
Ped. *

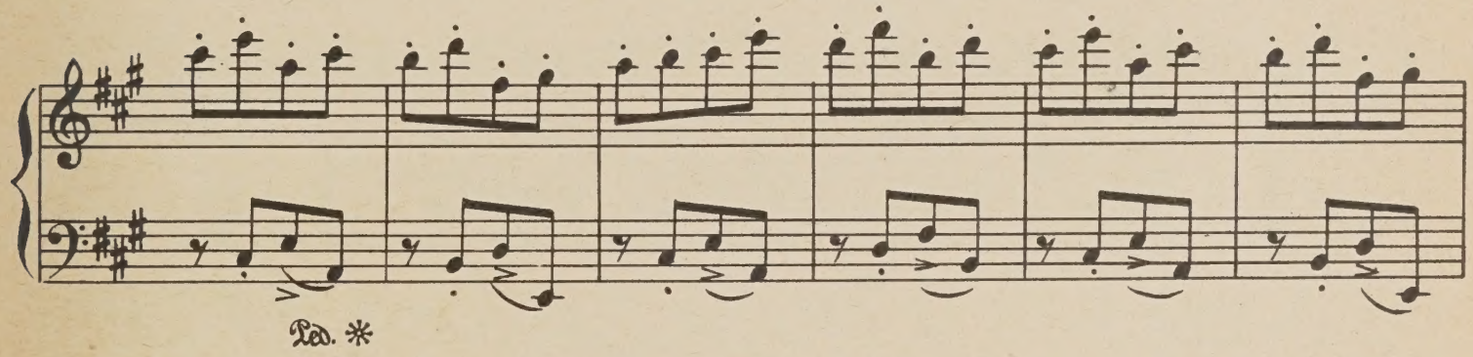
Ped. *

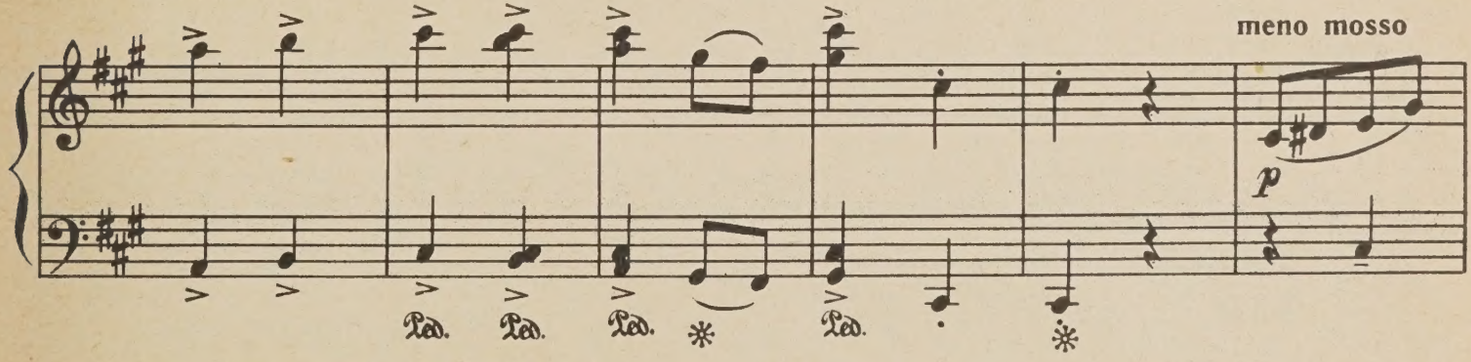
meno mosso
p
Ped.
Ped.
Ped. *
Ped.
*

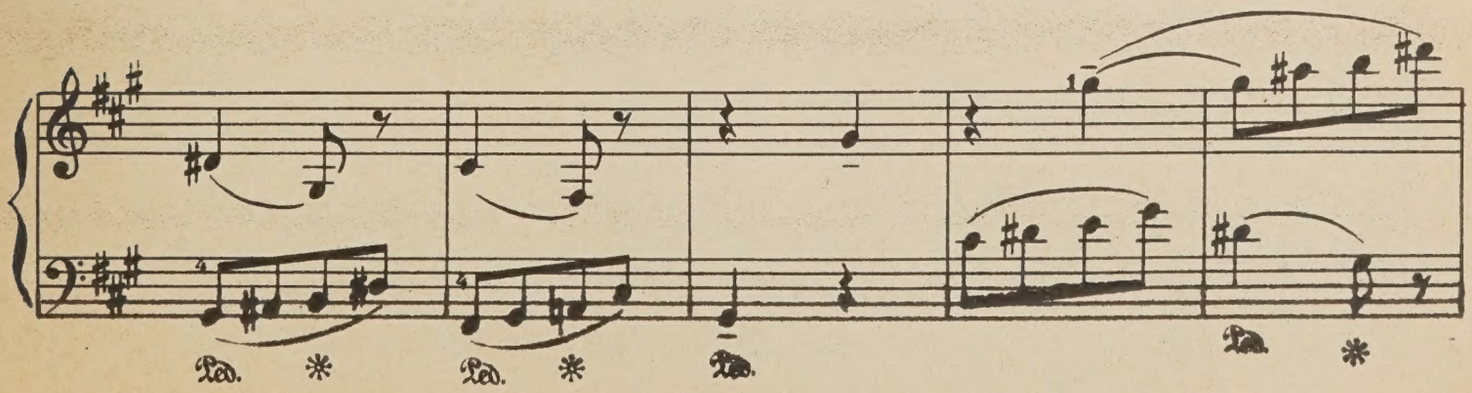
Ped. *
Ped. *
Ped.
Ped. *

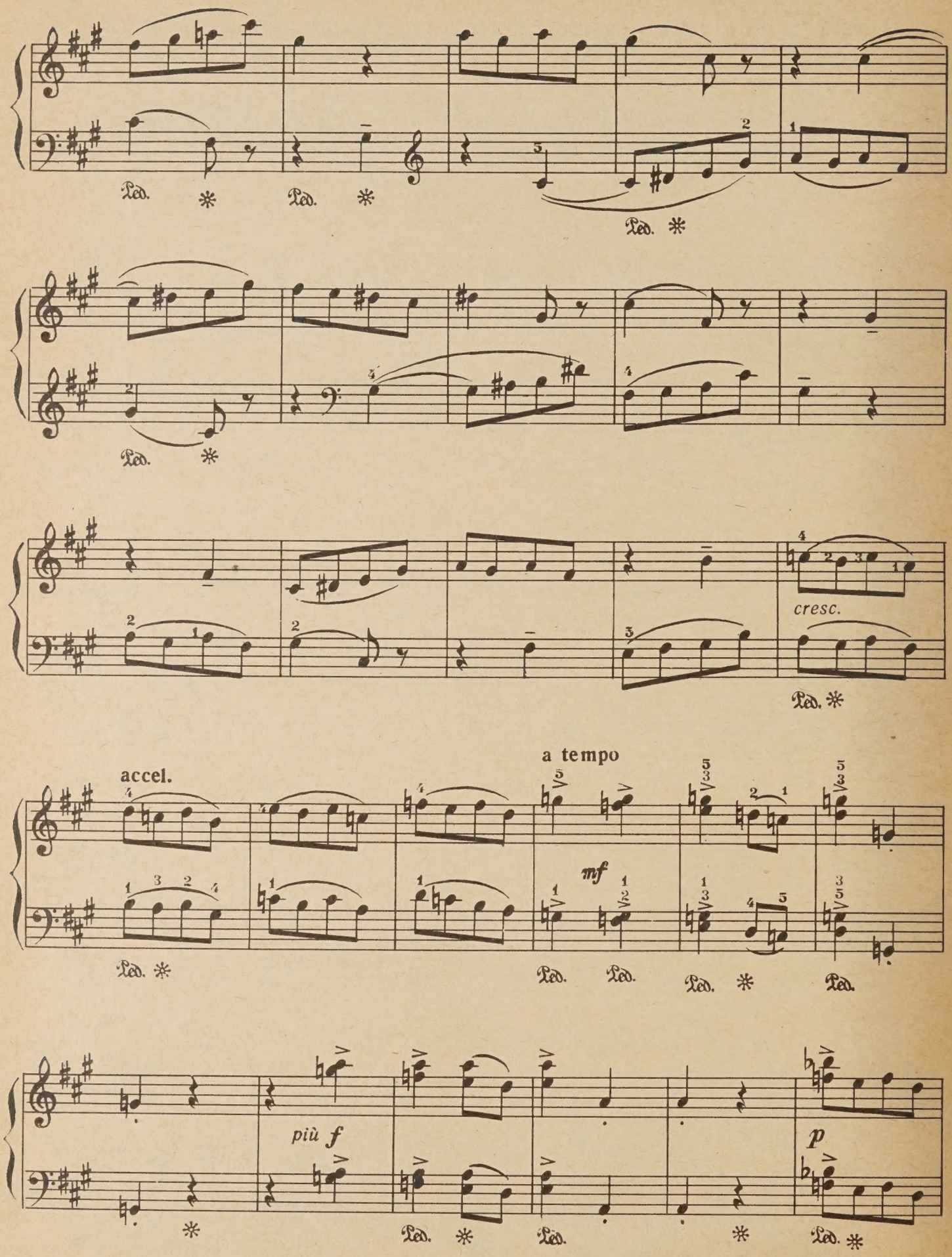
Ped. *
Ped. *
Ped. *
Ped. *
cresc.
Ped. *
accel.
a tempo
mf
Ped. *
Ped.
Ped.
Ped. *
Ped.
più f
p
*
Ped. *
Ped.
*
Ped. *

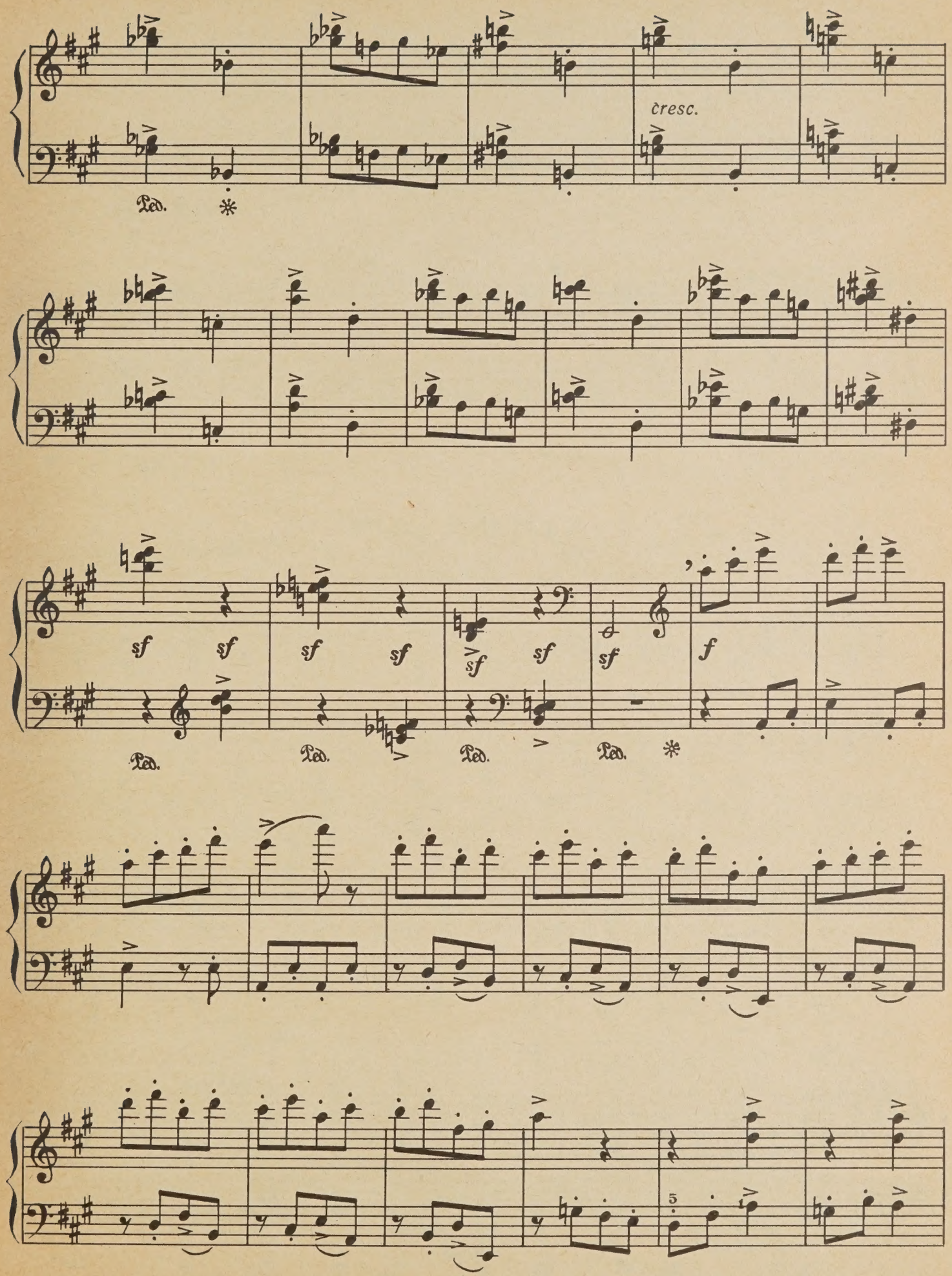
cresc.
Ped.
sf
f
5

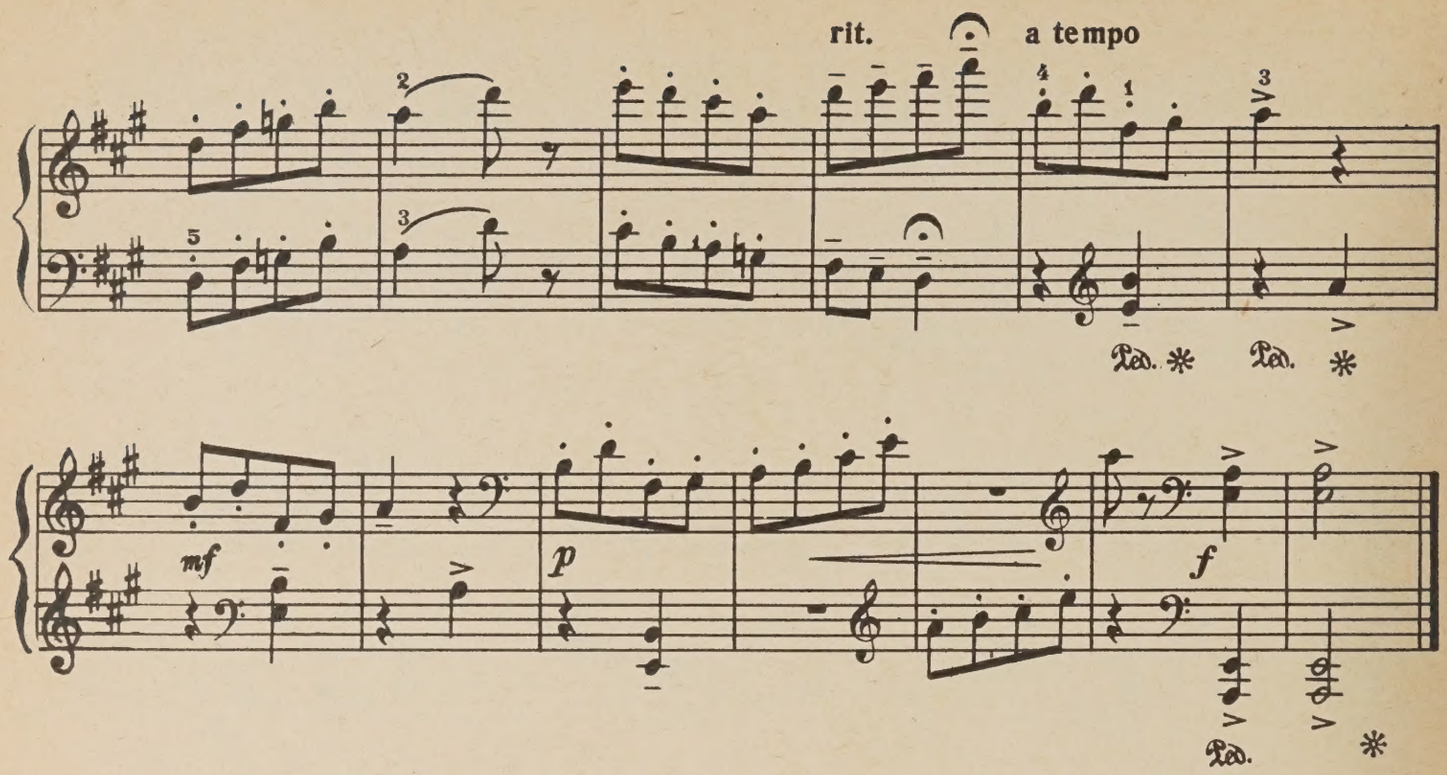


## В ОСЕННЕМ ПАРКЕ

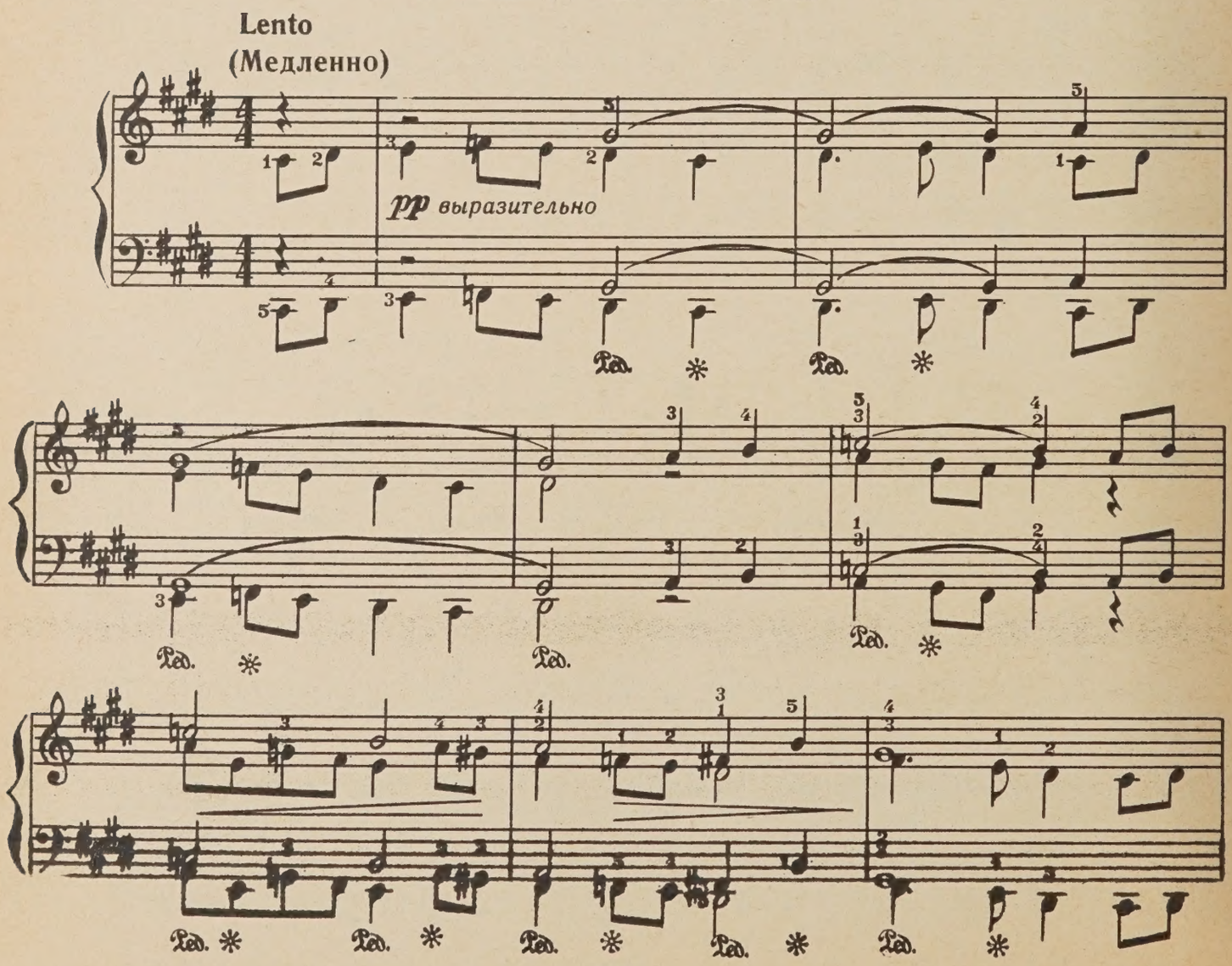

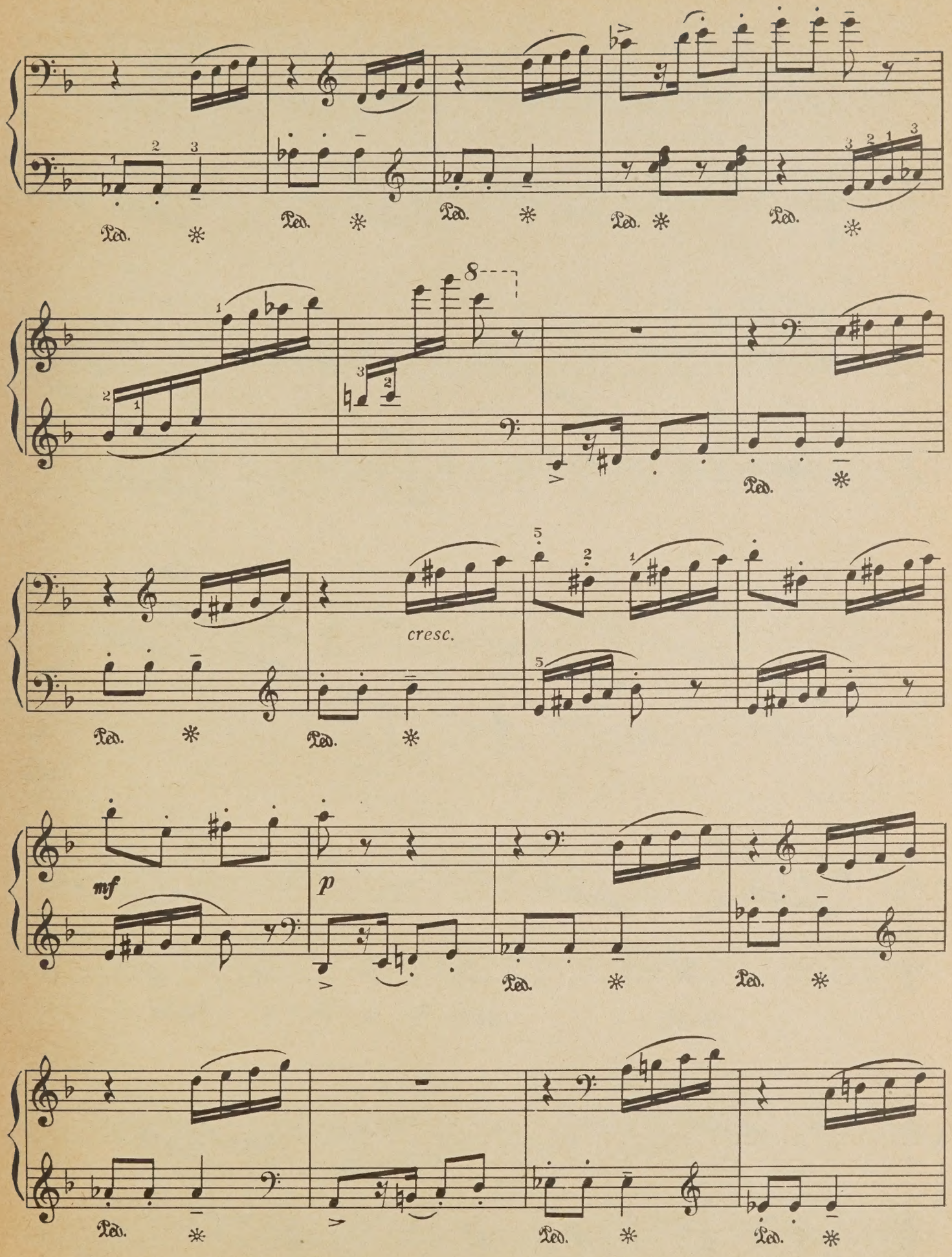
Ped.
8
cresc.
mf
p

cresc.

f

Ped. *

8

dim.

p

poco rit.

a tempo

cresc.

mf

p

Ped. *

Ped. * Ped. * Ped. * Ped. * Ped. *

mf

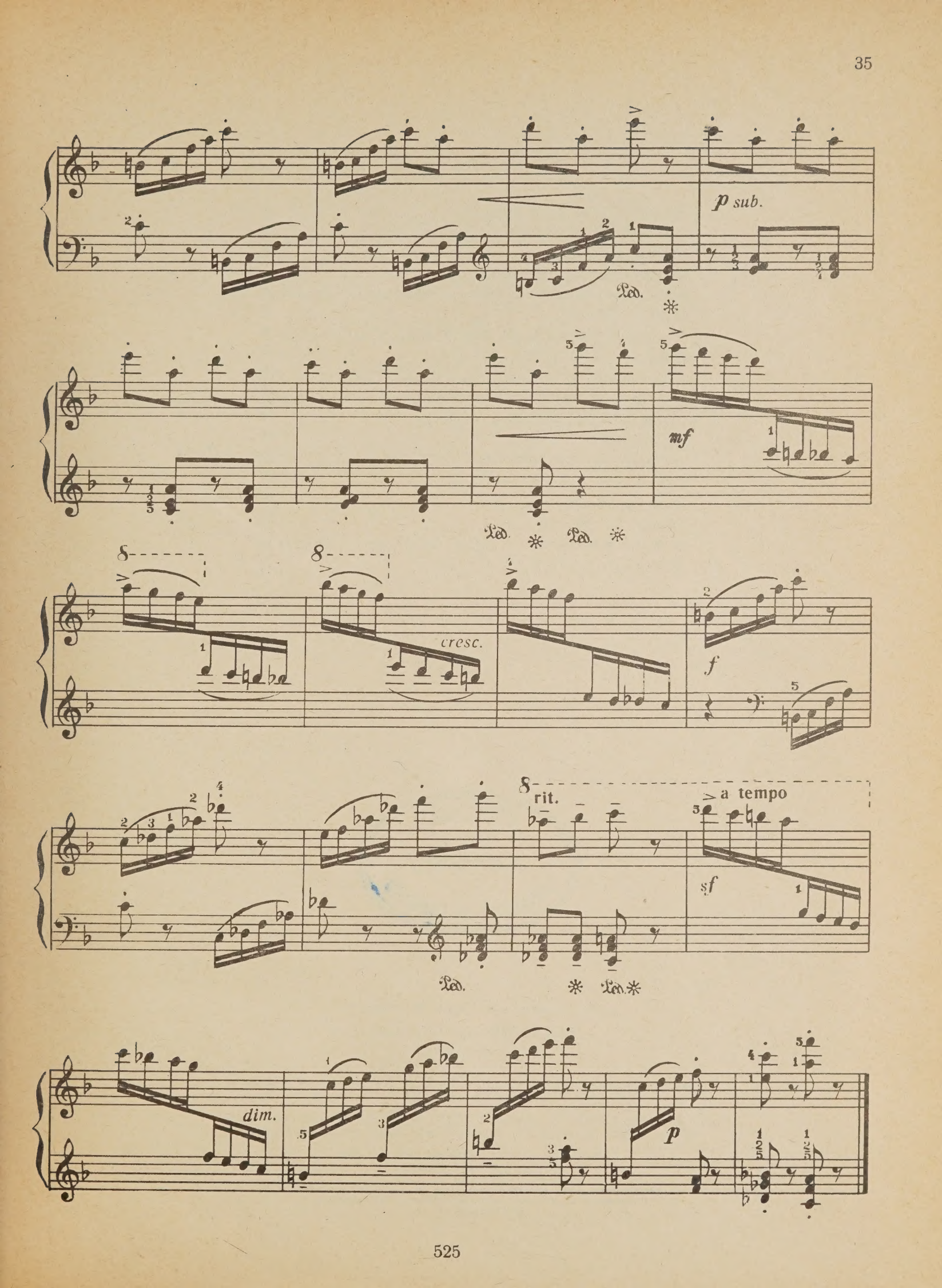
p sub.
Ped.
mf
Ped.
Ped.
cresc.
f
rit.
a tempo
sf
Ped.
Ped.
dim.
p

## СОДЕРЖАНИЕ


ЧАСИКИ Ticwatch . . . . . 2
ШУТОЧНАЯ ПЕСЕНКА Comic Song . . . . . 3
ГОПАК Hopak . . . . . 3
КОЛЫБЕЛЬНАЯ Lullaby . . . . . 4
ВОРОБЬИ НА СОЛНЫШКЕ The sparrow in the sun . . . . . 5
ВАЛЬС Waltz . . . . . 6
РАССКАЗ ПАРТИЗАНА Partisan's Story . . . . . 8
КАПЕЛЬ Thawing Snow . . . . . 10
ПОД ГАРМОНЬ With accordion music . . . . . 12
ЗАРЯДКА В ПИОНЕРЛАГЕРЕ Exercises in the pioneer camp . . . . . 14
ДЯДЯ СТЕПА Uncle Stepa . . . . . 16
ПЯТНАШКИ Tag . . . . . 18
СТРАНИЧКА ИЗ ГАЙДАРА STRANICHKA IZ GAIDARA . . . . . 20
ЧУК И ГЕК Chuk & Gek . . . . . 22
ИНВЕНЦИЯ Invention . . . . . 24
РОНДО Rondo . . . . . 26
В ОСЕННЕМ ПАРКЕ In an autumn park . . . . . 30
ЭСТАФЕТА Estafeta . . . . . 32


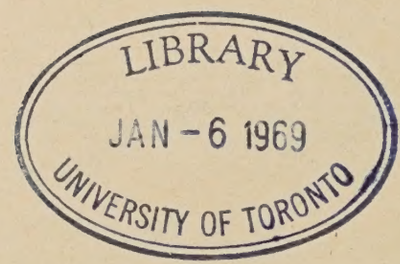



Вольфензон Сергей Яковлевич

ПЬЕСЫ ДЛЯ ФОРТЕПИАНО

*Т. п. 1966 г. № 1034*

Редактор *Г. Краснов*. Худож. редактор *Л. Рожков*. Техн. редактор *Ф. Сорина*
Корректор *В. Сердечков*

Подписано к печати 17/III 1966 г. Формат 60×90¹/₈. Бумага офсетная № 2. Бум. л. 2,25
Печ. л. 4,5 (4,5). Уч.-изд. л. 4,5. Тираж 6000 экз. Заказ № 2768. Цена 44 к.

Издательство „Музыка", Ленинградское отделение
Ленинград, Д-11, Инженерная ул., 9

Ленинградская фабрика офсетной печати № 1 Главполиграфпрома
Комитета по печати при Совете Министров СССР. Ленинград,
Кронверкская ул., 7

44 к.

MT
5/12/69

M
1380
V64P4

Vol'fenzon, Sergei IAkovlevich
[Pieces, piano (1966)]
P'esy dlia fortepiano

Music

PLEASE DO NOT REMOVE
CARDS OR SLIPS FROM THIS POCKET

UNIVERSITY OF TORONTO LIBRARY